ESCANABA DAILY PRESS

Editorial Offices, Call 786-1021 | (Read By More Than 45,000 Daily) | Business Offices: Call 786-2021

62nd Year, No. 101 | 14 Pages | Escanaba, Michigan 49829 | Friday, July 17, 1970

Economic Upswing, Inflation Slowdown Hailed By Administration

WASHINGTON (AP) — A tiny gain in national output and a tiny slowdown of inflation have been acclaimed by administration economists as the long-awaited turning point for an ailing economy.

The broadest measure of economic growth, real Gross National Product or "real GNP," gained three-tenths of 1 per cent in the April-June quarter, the Commerce Department announced.

Decline For 2 Quarters

This followed two quarters of decline; although insignificant in amount, the first two quarters indicated the business slowdown had hit bottom and turned up. It seemed to be a guarantee against any serious recession.

High administration officials provided this forecast of limited and gradual gains during the rest of this year and into 1971:

—A small further increase in real GNP in the current quarter, followed by a larger jump in the fourth quarter—but amounting only to a growth rate of 2 to 3 per cent over the next six months.

—Some further rise of unemployment. Officials believe the worst is yet to come, even though the unemployment rate dropped to 4.7 per cent in June after hitting 5 per cent in May.

It will go above 5 per cent in some of the months ahead, administration economists predicted, before a gradual improvement takes hold. It was judged that unemployment would not dip to 4 per cent until possibly late 1971.

—An easing of interest rates, reflected by this fall in slightly better mortgage terms and reviving home building activities.

—A gradual slowing of price increases, to a rate of 3 to 3½ per cent by the end of the year on the most comprehensive barometer of inflation, the so-called "GNP deflator" which measures price movements at every level of production and distribution in the economy.

Improvement Modest

Although members of the President's Council of Economic Advisers were jubilant the pick-up they had been forecasting had occurred—along with some additional evidence of the long-promised slowdown from inflation—all recognized the improvement was modest indeed.

The curbing of inflation, all conceded, had been more painful in terms of joblessness, lost profits, depressed housing markets, and tight money than the Nixon administration had anticipated when it set its course of gradual restraint 18 months ago.

Charges Refuted

But the turnaround seemed to refute charges of critics that the administration had misjudged and mismanaged the economy.

It seemed likely to diminish support for standby wage-hike price controls in Congress, and provide some assurance to Republican candidates the voters will find the economy on the upgrade by the November congressional elections.

The "real GNP" has assumed far greater importance as the measure of national economic health in the past two years than the ordinary GNP, which measures the value of all goods and services produced in current dollars—meaning, inflated dollars. This GNP rose in the second quarter by 4.5 per cent to a seasonally adjusted rate of about $970.1 billion a year.

Small Increase

That increase, a comparatively small one, resulted almost entirely from the 4.2 per cent increase in prices, as registered by the GNP deflator. The first quarter showed a 6.4 per cent increase in the deflator.

But officials were quick to point out the GNP deflator index's level cannot be compared quarter to quarter. The actual slowing of inflation from the first to second quarter actually was only about one-tenth of 1 per cent, they said, and consumer prices have not yet joined in the slowdown at the wholesale level in the industrial materials market.

Inflation Stymied

The GNP deflator reports the production rate in terms of 1958 dollars, thus eliminating the element of inflation. Some of the major segments of this index are weighted according to the volume of purchases at each season of the year, so the make-up of the index shifts from season to season.

For instance, automobiles—small in volume in the winter but large in the spring—account-ed for much or the apparent slowdown in prices from the first to the second quarter.

Automobiles are an item whose price has risen only slightly over the past 10 years; in the season when auto sales are high, they tend to hold the index down.

The total GNP for the April-June period was $970.1 billion at a seasonally adjusted rate, up from $959.5 billion during the first quarter.

Vietnamization Triples Military Aid To Saigon

WASHINGTON (AP) — The administration's Vietnamization policy more than tripled the amount of U.S. military aid given to Saigon last year under the Food for Peace program.

Nearly $106 million in food aid money was channeled into South Vietnam military spending last year, according to a White House report.

Troop Increase Noted

"The increase in the size of Vietnamese armed forces during the past year and the ongoing Vietnamization of the war have given special importance to this budget support," the report said.

Members of Congress have had access to the report, sent to them by President Nixon, for several weeks.

The military aid provided South Vietnam under Food for Peace involves the sale of U.S. farm commodities in return for that country's currency.

Direct Grants

Commonly, about 80 per cent is kicked back to the Saigon government in direct grants for military spending, with the balance retained for use by U.S. forces in South Vietnam.

Since Congress approved the aid program in 1954—officially titled the "Agricultural Trade Development and Assistance Act" — South Vietnam has received $520.7 million in military aid money through the food program.

About two-thirds of the total was granted in the past four years, according to government records.

High Point In 1966

The high point was in 1966 during the Johnson administration when $145.6 million was given to South Vietnam's military operation. The annual amount dwindled in 1967 and 1968 but new agreements, negotiated last year by the U.S. State Department, boosted the 1969 grants to $105.8 million.

According to a provision in the 1954 act, the United States can specify such grants for the "common defense" of the country receiving the commodities. In the case of South Vietnam the products have mostly involved rice, wheat, cotton, corn, dairy products and tobacco.

Virtually all the military aid funds are parceled out by the Agency for International Development and the Defense Department.

About $1.5 billion in "common defense" funds have been handed out to various countries over the past 15 years.

HOT SPOT — New U. S. ambassador to embattled Cambodia is Emery C. Swank (above). Swank, who entered the Foreign Service in 1946, has been deputy assistant secretary of State for European affairs.

JUST BEFORE Robert B. Anderson became Secretary of the Treasury in 1957, he completed a deal with oil men designed to pay him nearly $1 million, the Washington Post reported in its Thursday editions. (AP Wirephoto)

Heat-Seeking Missiles In Egypt, U.S. Claims

Russian-Type Weapons Now Being Used

WASHINGTON (AP) — U.S. intelligence has reported the appearance in Egypt of an antiaircraft missile similar to the U.S. Redeye, which is designed to knock down low-flying airplanes by homing in on their engines.

Such a heat-seeking missile could further complicate the problems of Israeli pilots, already facing more effective high-altitude, radar-guided SAM-2 missiles and SAM-3 batteries.

Supplied By Soviet?

Presumably, the heat-seekers were supplied to the Egyptians by the Russians, as were the SAMs.

Reports reaching the Pentagon say the Redeye-type missiles were fired during Israeli strikes on SAM-2 sites.

Their apparent purpose is to help protect SAM's from knockout, U. S. sources said, but so far as is known they haven't hit any attacking jets.

The Redeye, as used by the U.S. Army and Marine Corps is small enough to be fired by a soldier. It looks something like the old tank-killing bazooka.

The weapon gets its name from an infra-red sensor mounted in its nose.

Three Fighters Lost

The Israeli air force has lost three fighters since June 30 to improved SAM-2s on the Egyptian side of the Suez Canal.

To maintain the precarious military balance in the face of growing Soviet arms support to the Egyptians, U.S. authorities reportedly have decided to replace Israeli combat losses of F-4 Phantom fighters, and to furnish the Israelis some radar-jamming equipment in an effort to foil the SAMs.

U.S. Equipment Set

Nothing has been said officially here about the electronic equipment reportedly to be provided the Israelis, but some experts indicated they probably are pods which can be mounted on the fighters.

FORMER LANSING MAYOR Max Murninghan, center, sits with Rabbi Philip Frankel, left, and Right Rev. Msgr. Jerime MacEachin at a news conference during which it was announced that special trust fund had been established to handle $16,500 in rewards for return of Murninghan's kidnaped daughter. The girl, 16-year-old Laurie, has been missing since July 9 when she was abducted following a Lansing store robbery. Over 1,000 calls have been checked out in the case by Lansing police to no avail. (AP Wirephoto)

Armed Forces Court Power Is Challenged

WASHINGTON (AP) — An appeal to the Supreme Court challenges the power of U.S. military courts to try servicemen for crimes committed overseas.

The appeal was filed late Thursday by lawyers for Robert G. Gallagher of Philadelphia, a former soldier found guilty in a military court in Germany of robbing and assaulting a German civilian.

Gallagher's argument is that military courts do not have jurisdiction over crimes committed by servicemen in peacetime and off-duty.

The outcome could affect about 500,000 American military men serving in 99 countries. The more than 400,000 U.S. troops in Vietnam presumably would still be subject to court-martial although there has been no declaration of war.

The appeal seeks to expand a decision by the Supreme Court a year ago that a soldier in Hawaii should have been turned over to civilian courts for trial on charges of assaulting a young girl in a hotel room.

The argument failed last April in the U.S. Court of Claims, which rejected a bid by Gallagher for $1,800 in lost pay. The claims court ruling, the first direct decision on the issue, drew a critical distinction between Hawaii, which is part of the United States, and foreign countries.

Britain Fears Strike Could Hike Prices

LONDON (AP) — Agriculture Minister James Prior called in Britain's leading food wholesalers and retailers today, seeking to keep food prices from soaring as a result of the national dock strike.

He was expected to tell them that the government would not hesitate to impose price ceilings if necessary to keep prices under control. The government said there is no immediate reason for prices to rise, contending that food stocks are ample for at least a week or 10 days.

Some prices have already risen sharply since Britain's 47,000 longshoremen began their first nationwide strike in 44 years Wednesday, closing 40 major ports and immobilizing more than 150 ships.

The government declared a state of emergency Thursday, clearing the way for army troops to begin unloading perishable food supplies. Some 36,500 soldiers were reported standing by, but it was not known how soon they might be sent to the docks.

The longshoremen are demanding an increase in basic pay from $27.92 a week to $48. The employers have offered to raise the weekly guaranteed minimum, which includes overtime, from $38.40 to $48.

Leads Scarce In Kidnap Case

LANSING (AP) — Eight days ago, a pistol-waving bandit entered a Lansing gift shop, struck the owner over the head, took $64 and then forced a young woman employe to accompany him as he left.

The young woman, 16-year-old Laurie Murninghan, and her abductor have not been reported sighted since.

In further efforts to spread the search for Miss Murninghan, daughter of former Lansing Mayor Max Murninghan, Lansing police are sending photographs and flyers to police stations and professional truckers throughout the nation.

Thirty thousand copies of the flyers are to be distributed among long-haul truck drivers in an effort to find the missing high school student.

Lansing police chief Derold Husby had no more positive information than they had shortly after the abduction July 9.

He said extra police were taken off routine patrols and were assigned to the case.

Husby also asked residents in the state capital city to not bother police with minor domestic matters, adding "We are plagued with nonessential calls."

Senate Group Told:

Plans For Bombs Easy To Obtain

WASHINGTON (AP) — Senators investigating the nation's recent wave of politically-motivated bombings have been told bomb-making instructions are circulating widely, even in junior high schools.

The chief of New York City's police bomb squad told senators Thursday bomb-making plans appear in underground newspapers, magazines and leaflets distributed throughout the city, especially among college, high school and, recently, junior high school students.

Flyers, Manuals Out

Lt. Kenneth O'Neil told the Senate's investigations subcommittee the publications range from crude mimeograph flyers to highly sophisticated manuals for constructing explosive devices.

After the devastating explosion last spring which destroyed an apparent bomb factory in a Greenwich Village townhouse, he said, leaflets circulated in New York warning those who might be tempted not to risk dangerous do-it-yourself bomb production. Making bombs, the anonymous leaflet said, should be left to those familiar with chemistry and laboratory techniques.

Guerrilla Guide Popular

One of the most popular books in circulation on high explosives is the Swiss army manual entitled "Total Resistance," a guerrilla warfare guide that includes practical instructions on constructing bombs and incendiary devices, O'Neil said.

Exhibiting a small arsenal of pipe bombs he said are commonly filled with black powder and dynamite bombs linked to alarm clocks, O'Neil gave the senators his own short course in bomb-making—including diagrams and photographs of bomb damage.

Earlier, New York's top policeman, Commissioner Howard Leary, told the panel bombings have multiplied suddenly and menacingly in the past 18 months.

Blast Described

"We can say the present crop of explosive devices, in the main, represent distorted petitions for redress of grievance," Leary said after describing the blast that caused extensive destruction to his own police headquarters last June 9th.

Asked to explain the temper of those who resort to bombs to make social and political protest, Leary said shortly: "It all begins with bad manners."

Blind Veterans Want Benefits Upgraded

NEW YORK (AP) — The Blinded War Veterans Association claims the federal government is denying men who lose their sight in Vietnam the benefits it gave men blinded in World War II.

"They teach them to shave themselves without a mirror and how to move around," Executive Director David L. Schnair said Thursday. "That's about all."

Resolution Drawn Up

The blinded veterans, at their 25th annual convention here, drew up a resolution demanding that the counseling and training officers who guided GIs to useful lives be reinstated for the Vietnam blinded.

"We are also fighting real hard to re-establish a Veterans Administration hospital for the blind such as we used to have at Valley Forge," Schnair said.

The resolution, expected to be adopted Saturday, will be forwarded to Congress members with strong pleas that they take action.

VA "Trying Hard"

Simon Gerbusch of Brooklyn, who works at the Bronx VA hospital and proudly says he gets himself there alone by public transportation every day, said, "The VA is trying hard, but the men coming back from Vietnam are bitter at not getting what they feel they are entitled to."

There were 15 of the 400 Vietnam blinded at the meeting. One said, "We're not too happy about what's being done."

But none had any political complaints about the war, nor did any say the loss of sight was more than a casualty to be expected at war.

3 Institutions Open

The armed forces now maintain three institutions to teach the blind how to move in a sighted world—at Hines, Ill., Palo Alto, Calif., and West Haven, Conn. The blinded veterans association said it had no complaints about those places except they did not train the men for new sightless lives.

George N. Gillespie, from the West Haven facility, urged that the VA sponsor "personal representation—like Alcoholics Anonymous."

He said this would mean that one rehabilitated blind person would take responsibility for one who recently lost his sight and would help him find his way in the world.

"But we're lacking money to do this," said Schnair.

"We want them not only to succeed as well as we are," said Gerbusch, "but to exceed us."

Weather

ESCANABA AND VICINITY: Partly sunny and warm today with a chance of thundershowers, high around 80. Fair and mild tonight with lows around 55. Saturday's outlook — Mostly sunny Winds westerly 15 to 25 m.p.h. becoming northwesterly 10 to 15 m.p.h. tonight. Probabilities of precipitation: 40 per cent today, 30 per cent tonight and 20 per cent Saturday. Sun sets today at 8:34 and rises Saturday at 5:15.

Body Of Former Argentine Leader Has Been Found

BUENOS AIRES (AP) — The government announced today that the body of former President Pedro E. Aramburu, kidnaped May 29, has been found.

Rodolfo Baltierrez, the president's press secretary, called a predawn news conference to say that a decomposed body found by police buried in the basement of a farmhouse was that of 67-year-old Aramburu.

"The president has decreed a state funeral with military and civil honors corresponding to a president of a nation killed in the exercise of his duties," Baltierrez said.

Final identification was made early today by doctors who examined the body after it was brought to Buenos Aires from the village of Timote, 300 miles west of here, Baltierrez reported.

System To Foil Hijackers Set

WASHINGTON (AP) — The Federal Aviation Administration says its system to foil would-be sky pirates before they get off the ground has proved out in field tests and is now suitable for widespread airlines use.

Dr. John T. Dailey, the FAA's chief psychologist, told the Airline Passenger Association conference Thursday that 10 months operational experience has shown the federally developed program is practical and effective in reducing the number of hijackings.

"We hope all the airlines will come into the program," Dailey said, "but we don't want them to stampede in overnight because that would interfere with its effectiveness.

"We need time for training and for systematic introduction," he explained. "But we are all tooled up, and will aim toward total coverage."

Eastern Airlines, long a prime target for hijackings to Cuba, was the first to use the system and now has a hijack rate well below that of other airlines, Dailey said.

Moreover, he pointed out, the hijack menace has declined in the United States since the deterrent system came into use and increased in other countries with no such system.

The deterrent system consists of a behavior profile to enable employes to spot potential hijackers during check-in and magnetometers to detect concealed firearms and knives.

Besides Eastern, Pan American, Trans World and Continental currently employ the deterrent system at various airports.

New Orleans International airport this week became the first to install the system for an entire airport. "That is the best way to do it," Dailey said.

Dailey said that out of 1.5 million passengers screened by the system to date, only a few dozen have been denied passage, and only about 20 have been arrested.

Education Bill Could Face Veto

WASHINGTON (AP) — A compromise $4.4 billion education appropriation bill may face a presidential veto if it reaches the White House as it left the House.

There were hints President Nixon would veto the bill because of additions that have raised it $435 million above what he had requested. Rep. Robert H. Michel, R-Ill., a member of the House Appropriations Committee, expressed "some grave misgivings" about the measures fate at the White House.

The measure is due for Senate consideration first. The Senate previously had added $800 million to the President's initial request.

House Elders Feel Pinch Of Reform

WASHINGTON (AP) — House elders are feeling the pinch of congressional reform and they don't like it one bit.

Although the reform bill moving slowly through the House is a long way from enactment, amendments adopted so far have cut sharply into the privileged domain of committee chairmen.

The latest one, put in Thursday by the bipartisan group leading the reform fight, would require that one-third of a committee's investigative funds go to the minority party.

Now, funds usually are divided by informal agreements between the chairmen and the ranking Republicans on the committee. On some committees the minority does quite well but on others it gets short shrift.

The chairmen also were stunned earlier in the proceedings by the adoption of an amendment banning the use of proxy votes in committee.

Today's Chuckle

"Modern" is a word often used in praise of something that has no other merit.

City Electrical Union Members Get Pay Boost

The Escanaba City Council ratified a two-year wage contract with the International Brotherhood of Electrical Workers Local 979, keyed to the pay rates of the U. P. Power Co.

There are 11 men in the city's electrical department with classifications of apprentice lineman, journeyman lineman, equipment operators and groundmen, and meter mechanic.

The Council did not discuss the contract, having become familiar with its terms in prior considerations and conversations with City Manager George Harvey. Ratification had been delayed for one meeting until agreement could be reached on a vacation schedule.

In Three Steps

The two-year contract provides for pay increases in three steps.

For example, journeymen linemen and meter mechanics (a middle bracket in the pay scale) were getting $3.92 top step before July 1 this year.

Under the new contract they get a raise of 30 cents an hour to $4.22 for the period starting July 1, 1970; then up 55 cents over present rate to $4.47 starting July 1, 1971; and up 64 cents over the present rate to $4.56 starting Jan. 1, 1972 and continuing to June 30, 1972.

The scale is lower for apprentice linemen and higher for foreman.

Debate Ordinance

In other business the Council conducted a long discussion on the proposed ordinance to provide for parking meter stickers for commercial vehicles, and then postponed further discussion to Aug. 6.

The primary disagreement is over a sliding scale that would charge $30 for a first sticker and $5 for each one thereafter for the same firm. A somewhat similar sticker ordinance for sales people and others calls for a fee of $25 for each vehicle.

City Manager Harvey and City Attorney Ralph Peterson indicated the proposed ordinance will apply to a separate group of service people—those constructing or repairing a building or its fixtures—and only to vehicles bearing commercial plates.

Paving Cost Up

Mayor Pro-tem Robert Bink, presiding in the absence of Mayor Ronald DeVos, questioned whether the proposed ordinance would not be "unfair" in comparison to the fees paid under the existing ordinance.

The Council set the date of Aug. 6 for second reading and hearing of objections to assessments for the paving of 16th Ave. N from Stephenson Ave. to N. 18th St.; and also set higher rates for curbing, paving and drainage structures, raising it to the city's cost of $7.10 per front foot.

Mayor DeVos was named delegate and Mayor Pro-tem Robert Bink alteriate to represent the city at the Michigan Municipal League annual business meeting in Detroit in early September.

Water Treatment Plant Operator Course Offered

William Vogelmann of the Michigan Employment Security Commission announces that Bay de Noc Community College at Escanaba will be the training facility for an intensive 50 week manpower training program to accommodate and train 15 water treatment plant operators.

Trainees will be selected from the Upper Peninsula and the upper half of the Lower Peninsula.

The demand for workers in this technical field is high and at this time there are no applicants available to fill the many openings in Michigan. Interested applicants who have a background in chemistry, physics, and mathematics should contact William Vogelmann at the Employment Security Commission, Escanaba.

Obituary

MRS. ALICE MOREAU

Funeral services for Mrs. Alice Moreau were held at 11 a. m. today at St. Anne's Church with the Rev. Ted Brodeur officiating. Burial was in Holy Cross Cemetery. Pallbearers were Walter O'Brien, Nicholas Bink, Jim Boyle, Jim Hall, Ed Finn and Earl Brown.

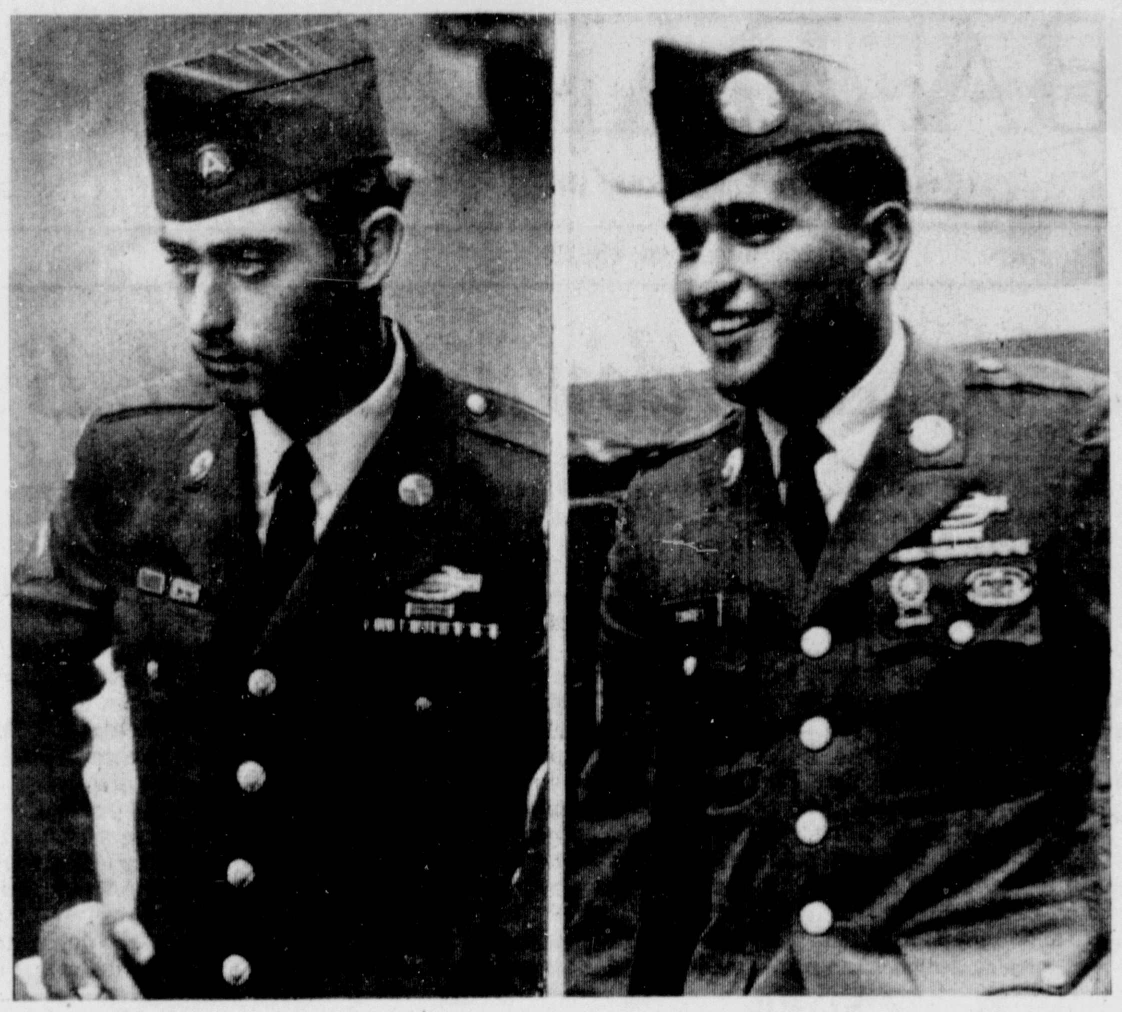

THE ARMY, UNDER THREAT of a federal injunction, promised a three-judge federal panel in Atlanta, Ga., to take no action for three weeks in the sourt-martials of Spec. 4 Robert W. T'souvais, left, of San Josse, Calif ,and Sgt. Esequiel Torres of Brownsville, Tex. They are charged with murder in connection with the alleged My Lai massacre. Attorneys for the soldiers argued that "command influences" would prevent fair trials. (AP Wirephoto)

Sawyer Plans Open House

K. I. SAWYER — Preparations are under way here for the K. I. Sawyer Air Force Base Annual Open House Aug. 8. Gates will be opend to the public at 11 a.m. and the open house will continue until 4 p.m.

All aircraft assigned to this Strategic Air Command base will be on static display. These are the Bowing KC-135 Stratotanker, the Boeing B-52 Stratofortress, the McDonnell F-101 Voodoo, the Convair T-29, and the Lockheed T-33 Tee Bird. Efforts are being made to have other types of Air Force aircraft on hand also for static display.

Other types of Air Force equipment will also be on static display with military personnel on duty to explain the functions.

Civilian guests will also be able to watch a low level simulated air refueling between a KC-135 and another aircraft.

The Second Air Force Band will provide music and there will be several refreshment booths set up for the convenience of guests.

Mrs. E. Kuehn Dies Thursday In Marquette

Mrs. Erick Kuehn of Gwinn died Thursday at St. Luke's Hospital in Marquette. Mrs. Kuehn had visited in this area many times.

She is survived by her husband; three daughters, Mrs. John Norman of Rock, Mrs. Roy Schneider of Marine City and Mrs. George Thurston of Negaunee; one son, William of Chicago, 14 grandchildren and 28 great-grandchildren.

Funeral arrangements are incomplete at this time.

June Was Dry, Records Show

If lawns in Escanaba were turning brown before the rainfall this week, there was ample reason.

The U.S. Weather Bureau reported today that June, 1970, was the driest June ever recorded in Escanaba.

According to Weather Bureau statistics, only .58 inch of rain fell during the entire month — 2.58 inches below normal and nearly a half inch below the all-time record dry of 1.07 inches set in 1910.

It was the only time on record that less than one inch of rain had fell during the month.

Rain fell on only five days during the month with the greatest total, .29 inch, coming down on June 14.

The Weather Bureau said that although June "was not an especially warm month, the monthly average being just slightly above normal and daily maximum readings being under 80 degrees on all but two days, a surge of very warm air on the 29th caused the temperature to soar to a new all-time record high for the month.

"Records dating back to 1871 indicate the highest temperature previously recorded in June was 96 degrees, June 28, 1890."

The dry June weather contrasted with May in Escanaba, when at least a trace of rain fell on 20 of 31 days and the month's total of 3.73 inches was .76 inch above normal.

In Service

Spec. 5 Michael C. Racine is home on a 30-day leave after serving a year in Vietnam. His wife, Janet, and daughter, Lisa Lynn, reside with his parents, Mr. and Mrs. Leonard Racine, 808 2nd Ave. S.

Army Second Lieutenant Thomas H. Thorin, 22, son of Mr. and Mrs. Jon G. Thorin, Rte. 1, Escanaba, recently completed the mechanical maintenance officer course at Aberden Proving Ground, Md. During the eight-week course, he learned to supervise personnel engaged in the repair of conventional Army material.

Plane Flips

ADRIAN (AP)—A light plane crashed in a wheat stubblefield today at Elmyra Township in Lenawee County but the pilot, Thomas Stout, 43, of Toledo, was not injured. Stout said his engine failed and he tried to make a forced landing. His craft hit a drainage ditch and its front landing gear collapsed. The plane ended nose down in a field.

Transportation Union Honors John E. Nystrom

The United Transporation Union Lodge 88 presented John E. Nystrom of 1121 Lake Shore Drive with a 55-year emblem, card, and pin for continuous membership.

The presentation was made by Lodge President Owen Trombly. Mr. Nystrom joined the Union in July, 1914, and retired on Jan. 1, 1961.

A 50-year recognition was accorded William J. Herscheid, Menominee; and James H. Ness, Bark River, received a 10-year pin and card.

To Safeguard Health:

City Asks Listing Of Private Wells

By CLINT DUNATHAN

Escanaba residents "can put six wells in their back yards" for watering lawns and gardens if they wish, said Mayor Protem Robert Bink at last night's Council session—but they will have to register them with the city.

The registration comes under proposed Ordinance No. 552, which was given first reading (and brought considerable debate) at the meeting in the Civic Center. The Council set Aug. 6 for final reading and adoption.

Councilman Albin Pearson, after the proposed ordinance was read in its entirety, noted that "this ordinance does not prevent anyone from driving a point." He said he asked for the reading so that this would be understood by the public.

No Inter-Connection

There will be no fee charged by the city for the registration.

Registration is one of the steps necessary to protect and safeguard the city water supply, since some persons have been known to connect their shallow surface water wells into the city system on their premises. Under certain conditions, the untested, possibly contaminated surface water, can be drawn into the city system.

Knowing where the shallow wells are provides an opportunity for inspection to assure that they meet the standards required under state law. These standards are enforced by the Michigan Department of Health.

Information concerning the regulations and the city's responsibility was presented by Francis D'Amour, water department superintendent, and John Erickson, Health Department sanitary engineer. They were asked by City Manager George Harvey to be present at the meeting.

Must Be Safe

Erickson directed attention to the acceptance by the public of pure water standards and the feeling that it is "safe" to drink from water that comes from a pipe or a hose in the city.

"Little youngsters, seeing a hose with water coming out of it, think it is fit to drink," he said.

Private wells must have 25 feet of casing before the water point and be so located that they are not adjacent to sewers and cess pools, if they are to met state regulations.

Back of the discussion on private wells to supply water for gardens and lawns is the city's decision to proceed with a $6 million project for the improvement of the municipal water and wastewater systems. Approximately one-half the cost must be raised locally through utility revenue bonds paid for from water and sewer charges.

City Pulls Meter

To meet the local cost, the city has increased the rates and a number of city residents are putting down well points to supply themselves with water for lawns and gardens. It is these wells that must be registered under the new ordinance.

The water and wastewater rate increases brought protests from individuals attending the meeting last night, including Ansel G. Frizzell, Pete Hirn, Ralph Besson and Hugh Nelson.

Mrs. Henry DeGrand of 1101 S. 16th St. protested to the Council that the city meter had been removed from her dwelling by the city—'they just walked in and grabbed it," she said.

The meter was removed by the city because the DeGrands had connected their private well into the city water system.

"The meter was pulled because there was a cross connection put in," said City Manager George Harvey, who also apologized for the method in which the meter was removed.

Seek Exemption

There are a few residents in the city who are not connected to the water system but they are connected to the sanitary sewer. Therefore a charge of $5 monthly for sewer service is proposed.

Frizzell, who has his own water well, complained about the proposed charge. "I ask the Council to have mercy on us old people," he said.

"You must pay for sewer service, even if you have your own well," said Harvey.

The Council pointed out that it is not insensitive to the problems of old age pensioners, and asked Harvey to find out if exemptions in water and sewer rates are possible under Michigan Municipal Finance regulations.

More people get more news from newspapers than all other sources combined.

DANCE TONIGHT
Featuring
"RHYTHM TONES"
From Menominee
★ARCADIA INN★
Gladstone

SERVING EVERY FRIDAY
The Very Best . . .
• Fish
• Seafood
• Steaks
Saturday Night
Serving Sea Food, Steaks, Broasted Chicken from 5:30 p. m. to 10 p. m.
TOM SWIFT
Bark River, Mich.
HO 6-9996

DANCE TONIGHT
Featuring
"Rhythm Tones"
From Menominee
Jerry, Linda and Arni
LOMBARDI'S BAR
M-35 At Ford River

DANCE TONIGHT
Featuring
"COPPERTONES"
LINCOLN HOUSE
602 Superior Ave., Gladstone

ENTERTAINMENT NITELY
9 P. M. 'til 2 A. M.
Discotheque — GO-GO Pantomime
Sportsman's Bar
1318 Ludington Street

JACK & ANGIE'S
SUNDAY'S SPECIAL
Chicken & Dumplings
NOW Fresh Fish Daily
Serving The Finest Food & Cocktails Tuesday Thru Sunday
15 Miles South of Escanaba On M-35. Phone 786-5779
— Closed Mondays —

Fresh Pasties Daily
Plus
Short Orders
Jensen's Pasty Shop
228 Stephenson 786-6361

ELKS PICNIC
July 19th
North Side Pioneer Trail Park
Starting At Noon . . .
BARBECUED CHICKEN AND BRATS WILL BE SERVED.
— Members & Guests Only —

DANCE TONIGHT
Featuring
"Changing Tyme"
SKINNY'S BAR

OPEN DAILY 'TIL 11 P. M.
LIQUORS
WINES
COLD BEER (6's, Qts. Cases)
MIXES
ICE CUBES TO GO!
We're Your Headquarters For
PARTY SNACKS — ICE CREAM
LUNCHEON MEATS
MAGAZINES — PAPERS
BOOKS — FILM — BATTERIES
NOVELTIES — GIFTS
PATENT MEDICINES
8" - 10" - 14" SPARKLERS 50% OFF
(While Supply Lasts!)
ERNIE'S 1-STOP PARTY STORE
1322 Ludington Street — Escanaba — Phone 786-4602

FRIDAY SPECIAL!
FISH FRY
Perch, Shrimp or Walleye
Fries, Salad, Bread & Butter, Coffee — Family Dining
Delta Plaza Restaurant
Open 6 a. m. to 12 Midnight
210 N. Lincoln Road

2 Big Hits In Color
KenMar DRIVE-IN THEATRE
Open 8:30 Show 9:00
NOW SHOWING
THE GREAT BANK ROBBERY
TECHNICOLOR® PANAVISION® FROM WARNER BROS.-SEVEN ARTS
CLINT EASTWOOD IN "HANG 'EM HIGH"
COLOR by DeLuxe
UNITED ARTISTS
STARTS SUNDAY "Number One" "The Assassination Bureau"

"'M·A·S·H' IS THE BEST AMERICAN WAR COMEDY SINCE SOUND CAME IN!" —Pauline Kael, New Yorker
DON'T MISS THIS!
20th Century Fox presents
M·A·S·H An Ingo Preminger Production
Starring DONALD SUTHERLAND · ELLIOTT GOULD · TOM SKERRITT
Shown at 6:45 and 9 P. M.
R

ST 6-7941 MICHIGAN ESCANABA Theatre

The epic journey of four generations of Americans who carved out a country with their bare hands
HOW THE WEST WAS WON

from METRO-GOLDWYN-MAYER and CINERAMA · METROCOLOR G
ST 6-7922 DELFT ESCANABA Theatre
At 8 P. M. ONLY!
Coming . . . "Chisum"

Beautiful, Secluded, Northwoods
VACATION SPOT
1000 acres of woods surrounding an island golf course • 12 miles of water
• GOLF on daily fee basis
• DINING individual meals
• COCKTAIL LOUNGE music
Tennis • Stables • Billiard Room • Dancing • Heated Pool • Fishing • Boats
• ENJOY AN EXCITING VISIT . . .
FOR AN HOUR . . . A DAY . . . A WEEK
American & European Plans & Family Rates—Ideal for Groups and Conventions
(Also secluded homesites available)
FOUR SEASONS CLUB-HOTEL
at MISCAUNO ISLANDS, PEMBINE, WIS.
LOCATION: ½ Hour South of Iron Mountain On U.S. 141 at Beecher (3 mi. S. of Pembine)
Write or phone for brochure, rates
FOUR SEASONS CLUB-HOTEL
MISCAUNO ISLANDS
PEMBINE, WIS. 54156
PHONE: (715) 324-5244
Four Seasons Club/Hotel
Pembine, Wisconsin 54156
Please send information:
NAME
ADDRESS
CITY, STATE, ZIP

HILLTOP DRIVE-IN THEATRE ★ ESCANABA, MICH.
Box Office Opens At 8:30
Show Starts At 9:00
NOW SHOWING
WALT DISNEY PRODUCTIONS' The COMPUTER wore TENNIS SHOES
TECHNICOLOR®
It's the switch of the century programmed for hi-voltage, hilarity. Starring Kurt Russell and Cesar Romero.
"JOURNEY TO THE FAR SIDE OF THE SUN"
A UNIVERSAL PICTURES LTD. PICTURE
For The Finest in Entertainment for everyone.
STARTS SUNDAY
"Battle Of Britain"
"If It's Tuesday This Must Be Belgium"

3RD ANNUAL UPPER MICHIGAN GEM AND MINERAL SHOW
4-H BUILDING (YELLOW), UPPER PENINSULA STATE FAIRGROUNDS, ESCANABA, MICHIGAN
JULY 17-18-19, 1970
Host: Bay de Noc Gem and Mineral Club
— SHOW HOURS —
Friday and Saturday, July 17 and 18 — 10 a. m. to 10 p. m.
Sunday, July 19 — 10 a. m. to 6 p. m.
ADMISSION — Adults 35c and Children 15c
— FEATURES —
• Lapidary Demonstrations
• Slide Programs and Movies
• Field Trips
• Swapping
• Silent Auctions
• Door Prizes
• Lunch
— EXHIBITS —
• Competitive and Non-competitive (individual, club and special)
• Fluorescent Minerals
• Avenue of Giant Specimens
• Economic Minerals of the U. P.
• Dealers Booths and Exhibits

D. Kozlowski Dies Suddenly

Donald F. Kozlowski, 39, of Schaffer died suddenly Thursday morning at his home.

He was born Nov. 25, 1930 in Schaffer and had owned and operated a dairy farm at Schaffer. Mr. Kozlowski was a member of Sacred Heart Church.

He is survived by one sister, Stella Kozlowski of Schaffer; two brothers, Stanley of Largo, Fla. and Henry of Schaffer. Several nieces and nephews also survive.

Friends may call at the Boyle Funeral Chapel from 4 to 9:30 p.m. today and parish prayers will be recited at 8 p.m. today. Funeral services will be conducted at 10 a.m. Saturday at Sacred Heart Church with the Rev. Clifford Nadeau officiating. Burial will be in Gardens of Rest Cemetery.

A NEW BUSINESS AT GARDEN is this Standard station at the corner of County Roads 436 and 483. The proprietor is Jim Walters, 35, formerly of Waukegan, Ill., who purchased a home at Fairport about a year ago. Garden Automotive will have its grand opening July 27 through Aug. 2. Repair service, snow machines, chain saws, and other items and services will be offered. Walters is assisted in the operation by Harry Wilfong and Randy Burkman. (Mrs. Eleanor LaButte Photo)

Sidewalk Sale Slated July 29

The annual Sidewalk Day sale event sponsored by the Retail Division of the Escanaba Area Chamber of Commerce has been scheduled for Wednesday, July 29, Donald Breault Sidewalk Day chairman, announced today.

Details of the promotion were outlined at the meeting of the Retail Division Thursday noon at the House of Ludington. James Kelley is co-chairman of the event.

Ludington St. will be roped off from 8th to 14th streets for middle of the street displays and stores will be open until 9 p.m. Churches and organizations are invited to have bake sales in the roped off area. A book sale will be sponsored by the League of Woman Voters.

Special features for the children will be pony rides and kiddie rides.

The Escanaba Municipal Band will march and play in the roped off area in the evening.

Retail Division chairman Angeline Hakes announced plans for the Back to School promotion during Fair Week, the combined Escanaba Day-Dollar Day promotion for September and the November 11 license to Save promotion.

District Judge Dean Shipman and Prosecuting Attorney John Beauchamp attended the meeting and discussed with the retailers the problems of shoplifting and inside pilferage.

Examination Set

FLINT (AP)—Court examination has been set for July 21 for Meredith Collins, 17, of Grand Blanc, on charges stemming from the hit-and-run death of a Charles Curtis, 15, of Mundy Township, July 3.

Genesee County authorities arraigned Collins on the charges. The boy died from injuries suffered June 23.

LOST
WHITE POODLE IN BARK RIVER OR HYDE AREA. ANSWERS TO NAME OF JOCK
REWARD OFFERED
PHONE 786-6379

Scenic Passenger Rides Daily
See Escanaba's Residential & Industrial Growth From The Air
Any Time — Any Day. $2.00 Per Person
"Minimum 3 People"
JON THORIN AVIATION
"When Minutes Count" — Escanaba Airport — 786-6204

MONTGOMERY WARD
SUMMER CLEARANCE
Be Sure To Check Wards Super Sales Racks For Fantastic Savings . . .
Women's — Children's
Misses' — Boys'
Men's
Fantastic Fashion Reductions
HURRY! HURRY! HURRY!

Two Injured In Highway Crash

Two persons remained in St. Francis Hospital today and a third was lodged in the Delta County jail after a three-car accident on U.S. 2 and 41 west of Escanaba, State Police reported.

Hospitalized are Patricia Ann Johns, Rte. 1, Escanaba, reported in good condition, and Alice Sullivan, 219 S. 22nd St., reported in fair condition.

Lodged in jail and facing a drunk and disorderly charge is Neil Kivioja, 57, of Rte. 1, Rock.

Mrs. Johns was the driver and Mrs. Sullivan a passenger in a car which had stopped for a flagman behind a vehicle driven by Theresa Derouin, 22, of 422 S. 14th St., troopers said.

The Kivioja car ran into the rear of the Johns vehicle, pushing it into the Derouin car.

The accident happened about 2:10 p.m. about two tenths of a mile west of County Rd. C-33.

Law Council To Meet Here

The Upper Peninsula Law Enforcement Council will hold a special meeting Wednesday, July 22, 1970, at 10 a.m. at the Civic Center in Escanaba.

Major topic of the meeting will be the improvement of law enforcement and criminal justice in the Upper Peninsula.

The meeting was called by Al Haleli, law enforcement planning director for the Upper Peninsula Committee for Area Progress (UPCAP).

Richard Nelson, acting director of Regional Affairs for the Michigan Office of Criminal Justice Programs, will attend to explain policies and programs of the Office and how it can assist the Upper Peninsula planning and action programs.

Elks Continuing 'Non-White' Rule

SAN FRANCISCO (AP) — The national convention of the 1.5-million-member Benevolent and Protective Order of Elks has voted overwhelmingly to retain a rule excluding non-whites from membership.

The hand-show vote, behind closed doors Thursday at the end of a five-day convention, was estimated at 1,550-22 by Grand Exalted Ruler Glenn L. Miller, an attorney from Logansport, Ind.

The order also requires that members be older than 20, believers in God, U.S. citizens and have no association with subversive organizations.

Its four cardinal virtues are charity, justice, brotherly love and fidelity.

Search Under Way Near Cheboygan For Missing Boy

CHEBOYGAN (AP)—A large scale search has been launched in the wilderness of Michigan's northwest Lower Peninsula for a 9-year-old West Virginia boy, missing since Thursday night.

Authorities said that young Clayton L. Thompson disappeared into the dense area of pines, swamps and bogs of the Wilderness State Park after beginning a hike by himself down a nature trail.

His parents, Mr. and Mrs. Havelock Thompson of Morgantown, W.Va., notified the Cheboygan State Police of the child's disappearance about 11 p.m. and a team of state police and a tracking dog immediately began to search the area.

Today the search was joined by sheriffs deputies from Emmett and Cheboygan counties, a helicopter from the Traverse City Coast Guard station, an airplane from the Gaylord post of the State Conservation Department and a group of citizen band radio operators from Onoway.

Officials said the child was vacationing with his parents and three brothers and sisters in this Sturgeon Bay area of Emmett County.

Project Okayed

WASHINGTON (AP)—A House Public Works subcommittee Thursday approved a proposed watershed project for the East Upper Maple River in Clinton, Gratiot and Shiawassee Counties. Total cost of the project in the 169,000-acre area is $10,797,000, with the federal share amounting to $4,989,000.

Police Probe Camp Damage

A breaking and entering reported by Larry Lavelle, 1202 Dakota Ave., Gladstone, at his camp in Section 23 Nahma Township is under investigation by State Police. Lavelle reported that someone broke the lock on the door and proceeded to destroy the door and a set of bunk beds. Nothing was reported stolen.

Malicious destruction also was reported at the Lions Club Park at Rock, troopers said.

Paul Johnson reported that vandals had torn off the door to the bath house and destroyed a damn used as a resevoir for a swimming area.

Breaking and entering at two camps in Cornell were reported by Douglas Eicher, 614 Minneapolis Ave., Gladstone and Clement DeCamp 410 S. 11th St., Escanaba. The camps, located next to each other, were both entered by kicking in the door.

A table saw and accessories were stolen from the Eicher camp and nothing was reported stolen at the DeCamp cottage, officers said the incidents occured sometime after July 14.

Ferency Claims Lead Over Rivals

ANN ARBOR (AP) — Zolton Ferency, seeking the Democratic nomination for governor, contends polls show he is gaining ground over his rivals.

"Political polls take in recent days by our major opposition and by a large labor organization have confirmed that Zolton Ferency has opened a significant lead and is gaining over his rivals," Ferency said in a series of appearances in the Ann Arbor area Thursday.

Ferency said the polls are causing his opposition to "panic."

"The well-heeled Levin (Sen. Sander Levin, D-Berkey) campaign had originally taken the primary election for granted and had been withholding funds for the final election," Ferency said.

"But the bad news contained in the poll results has caused a switch in strategy," Ferency contended.

Ferency said the Levin forces now plan "to drop the whole bundle of money, with estimates ranging up to $80,000" into a hard-sell primary advertising campaign.

Body Of Skipper's Son, 16, Recovered

CORNWALL, Ont. (AP) — Divers searching the waters of the St. Lawrence Seaway today found the body of another person lost in the sinking of the lake vessel Eastcliffe Hall. Four persons still were missing.

The body of Alain Groulx, 16-year-old son of the skipper, was recovered from the hull of the 3,335-ton vessel, which went down with a load of pig iron Tuesday night after striking a shoal.

Still missing were Lawrence MacDougall, 33, Kentville, N.S., Freeman Barter, 29, of Ramea, Nfld., Leonard Harris, 48, New Chelsea, Nfld., and Louis Ducher, 59, of Montreal.

2 Persons Killed In Sault Mishap

SAULT STE. MARIE (AP)—Two men were killed Thursday in a traffic accident seven miles south of Sault Ste. Marie on I-75. The victims in the headon crash were identified as Roland Richer, 37, of Sault Ste. Marie, Ont., and Edward Campbell, 36, of Dafter, Mich.

Stop-Go Highway Financing Rapped

LANSING (AP) — State Highway Department director Henrik Stafseth has strongly criticized what he terms "stop-and-go financing" by the federal government of state highways.

His complaint came after Michigan was told its allocation of federal funds for the fiscal year probably will be $36 million, or 20 per cent, under the $180 million that had been expected.

First quarter funds for the fiscal year for Michigan were announced as $36 million.

"Ultimately, this deferment of federal funds will affect our construction program, forcing us to postpone some projects," Stafseth said.

"This stop-and-go financing by periodic deferments in federal aid impairs our financial planning and our programs to build better, safer highways for the motoring public whose taxes pay for highways," he said.

"Irregular financing plays havoc with state and local officials who base their road construction budgets on current labor and materials costs," Stafseth added. "It also works a hardship on the construction industry, particularly workers who may be laid off."

Statseth said the department still plans to carry out the State Highway Commission's $230 million construction program for the 1970 calendar year.

Even Panhandler Wants Tax Money

DETROIT (AP) — A Detroit panhandler's approach to finances may reflect the crisis facing American cities.

Thursday night the panhandler asked a man for 21 cents.

When the object of the appeal noted 21 cents was an unusual amount, the panhandler explained, "Twenty cents for me and a penny for taxes."

Buy and Sell the Classified Way

WIDE TIRE SALE
Firestone
Strato-Streak®
A full 4-ply nylon cord tire with the WIDE LOOK OF THE '70s
NOW as low as 4 for $90
E78-14 or E78-15 Blackwalls...Whitewalls 4 for $100.
Fit many Barracudas, Camaros, Chevelles, Chevy IIs, Comets, Cougars, Darts, Fairlanes and Mustangs. Plus $2.25 or $2.23 per tire Fed. Ex. tax and 4 tires off your car.
F78-14 or F78-15 Blackwalls
Fit many Ambassadors, Chevys, Dodges, F-85s, Fords, Plymouths and Specials.
4 for $99
Whitewalls 4 for $112
Plus $2.44 or $2.40 per tire Fed. Ex. tax and 4 tires off your car.
G78-14 or G78-15 Blackwalls
Fit many Chevys, Dodges, Fords, Mercurys, Plymouths, Pontiacs, Specials and T-Birds.
4 for $109
Whitewalls 4 for $122
Plus $2.60 per tire Fed. Ex. tax and 4 tires off your car.
H78-14 or H78-15 Blackwalls
Fit many Buicks, Chryslers, Mercurys, Oldsmobiles, Pontiacs and T-Birds.
4 for $120
Whitewalls 4 for $134
Plus $2.80 per tire Fed. Ex. tax and 4 tires off your car.
J78-15 Whitewalls
Fit many Buicks, Cadillacs, Chryslers, Lincolns and Oldsmobiles.
4 for $149
L78-15 Whitewalls 4 for $154
Plus $2.93 or $3.20 per tire Fed. Ex. tax and 4 tires off your car.
Buy Now...SAVE $17 to $22 per set! Drive in TODAY!
3 ways to charge
Firestone UNI-CHARGE
master charge THE INTERBANK CARD
BANKAMERICARD
Comparable low prices on singles and pairs.
FREE TIRE FACT BOOKLET
This fact-filled 16-page booklet answers all your questions about tire construction, fabrics, etc.
Get yours today...no cost or obligation!
Priced as shown at Firestone Stores. Competitively priced at Firestone Dealers and at all service stations displaying the Firestone sign.
NICKLAUS GOLF BALLS
Autograph model by 3-time Masters Champion Jack Nicklaus
3 For $1.33
Additional balls $1.00 each
Big off the tee
06-10-001-5
20-10-5 LAWN FOOD
FEEDS 5,000 SQ. FT.
IMPERIAL LAWN FOOD
•Non-burning high analysis
•5,000 square feet coverage
•Feeds grass for months
$1.99
LIMIT 2
Additional bags $2.99
6-Q-800
STROPICH OIL CO.
1325 WASHINGTON AVE.
Anderson Marathon
RAPID RIVER

Escanaba Daily Press

A Panax Publication

Ralph S. Kaziateck, Gen. Mgr. David L. Andrews, Editor

Campus Unrest

The President's Commission on Campus Unrest has started hearings in Washington and one of the first witnesses was University of Michigan President Robben W. Fleming.

Fleming said there is no one cause for campus unrest, but instead a series of interrelated problems arising from the war, race, a changing value structure and resulting polarity. He suggested that an end to the use of American troops in Vietnam, greater state and federal support for minority group education and political parties with youth appeal would do the most to bring campus unrest within "tolerable limits."

Complicating the problems at large universities, he said, is "the presence of a small, but violent radical group" made up of students, non-students or both "utterly totalitarian and totally without reason A number of them have severe psychiatric problems.

"Suspension or expulsion from school does not solve the problem of their presence since they manage to find it possible to remain in the community," Fleming said. "They not only do not care that they alienate the public, which must support the university, this is their fervent desire. They will actively work to provoke police attentions in the hope that relatively innocent participants or bystanders will be hurt and that student opinion will then swing against the police and against the university."

* * *

The University of Michigan president may have accurately placed his finger on the trigger for most campus problems — at least those of the present day — and by pointing at a "small, but violent radical group" as the agitators has made an effort at explaining how average college students can be provoked to becoming arsonists, but it seems that the problem runs deeper than prevailing social causes.

Within the past year, campus violence has erupted at dozens of colleges in the United States for various reasons. During that same period, while there have been some incidents in a few cities, the problems off campus have diminished. And the causes for violence in a metropolitan ghetto have to be infinately greater than those on a college campus.

College administrators would do well to take a close look at their own houses, their programs and activities. Although social protest, for example, is a relatively recent development and violence is even newer, it should be noted that most of the problems are on large campuses and that trouble didn't develop there until enrollments exploded within the past decade. Maybe the nation's universities have grown too fast to cope with the problems of growth. Maybe instead of enlarging the present colleges, educators should concentrate on building new institutions.

* * *

In the world of today with the emphasis on the freedom to do your own thing, colleges are going to continue to be trouble spots as no where else are there so many people concentrated with so few responsibilities. The President of San Francisco State College, S. I. Hayakawa, told the President's Commission that the college students of today are bored and immature and suggested that everyone at age 18 be compelled to serve two or three years of federal duty.

Hayakawa's thoughts are extreme, but clearly something is necessary to curb the violence which threatens to destroy great institutions.

Fleming said "'there might be more understanding of campus problems if more people pondered over a satisfactory answer to that question."

In pondering, however, thought must look in all directions, not just outside. It's just possiblt that the nature of the institution itself is responsible for much of the problem.

Peninsula Potpourri

Ken Stebler, 13-year-old Hancock youth who last year won the Class B division, is the new Upper Peninsula Soap Box Derby champion. The boy won a $500 savings bond and a ticket to the national competition at Akron, Ohio, in the 15th annual U. P. Soap Box Derby at Hancock.

* * *

Two Skandia couples have filed a $200,000 suit against the Marquette Road Commission for allowing "large quantities of road salts and/or chloride to be readily and frequently discharged or leached into the soil and underground waters, thereby polluting and contaminating the same." The Road Commission moved chloride stored from the Skandia area in March after Marquette County Health Dept. tests showed water in the area was acquiring a salty taste.

* * *

A restaurant owner in Sault Ste. Marie is attempting to get support for "an investigation into the reasons for higher gasoline prices" in Northern Michigan compared to the state's southern metropolitan areas. William C. Gleich said gasoline costs 7 to 12 cents a gallon more north of a line drawn approximately through the middle of the Southern Peninsula. He said many persons have volunteered to assist him in his request for an investigation. The Sault Chamber of Commerce Board of Directors also is preparing to discuss the issue, according to Cecil Darnell, executive secretary.

* * *

Who (in all of Michigan) really knows how to crush the bitter fruit borne by the weed of crime? Only "The Shadow" and the people who live near Michigan Tech University in Houghton, that's who. A Lower Peninsula newspaper in response to a reader's question learned that Michigan Tech's FM educational station is the only one in Michigan that carries the old radio series. Assoc. Prof. Joseph B. Kirkish, WGGL director, said letters from nostalgic well-wishers have been coming in from throughout Lower Michigan. "I even received a phone call from a man in Ann Arbor asked if there isn't some way we could extend our signal," he said. Lamont Cranston and girlfriend Margo Lane are featured every Wednesday night at 8:30 on WGGL.

POLISHING UP FOR THE BIG SHOOT-OUT

Liberals, Conservatives Balanced By White House

By JOHN CHAMBERLAIN

The changes in the Nixon Administration are certainly confusing. The Republicans won in 1968 as an alternative to Great Society liberalism. But the conservatives in the White House Establishment are now a tattered remnant of a once big brigade.

Clark Mollenhoff, after a year as the White House corruption detective, has gone back to his newspaper. Arthur Burns has shifted to the Federal Reserve. Roger Freeman, the author of stimulating papers which point out the tremendous waste that masquerades as federal aid to education, apparently grew restive in the role of White House thinker whose words never seemed to result in action and decided that a university post was preferable.

Dick Allen, a foreign policy expert who called the turn on Czechoslovakia before it happaned, is now in private business. John Sears, an adviser on campaign strategies, is now working for other people's campaigns, not Nixon's. Alan Greenspan, as sharp as they come in economic analysis, is back in Wall Street.

Richard Whalen, student of defense strategies and an authority on the Kennedys, never made it to the White House Office Building; he didn't want to have to apply to the Praetorian guard of Haldeman and Erhlichman in order to open a conversation with the President.

* * *

On the face of it, Nixon has been cutting his communications with the conservative community that did so much to elect him. But the surface indications could be misleading.

Pat Buchanan, who has worked for Nixon for a long time and is as sound a man as one could wish both on foreign and domestic policy, is not ignored; his usefulness to the President may actually be increasing. Martin Anderson, who proved in his "The Federal Bulldozer" that urban renewal, as practiced by Nixon's predecessors, had actually decreased the number of housing units available to the poor, seems to be winning his battle to put the White House behind the idea of a voluntary army.

Meanwhile, liberals who are ideological holdovers from the Great Society days, are leaving the Nixon employ almost as fast as the conservatives.

Leon Panetta, who flouted Southern sensibilities by the abrasive manner in which he supported instant school integration, is no longer at HEW. The ineffable James E. Allen, who couldn't make up his mind on choosing between reading techniques for his Right to Read crusade, was fired as Commissioner of Education. Henry Kissinger, who knows the score about the Communist efforts to outflank the West, must have watched with equanimity when some of his staff resigned over Cambodia.

And if Bob Finch and George Shultz, both of them liberals, have the ear of the President as new members of the White House entourage, this doesn't mean that Vice President Spiro Agnew has been shut out or shut up or asked to step down for 1972. On the contrary, he continues to be Nixon's favorite Ambassador to Middle America.

* * *

So where does all this leave us? Probably it is right where we have been standing all along.

The truth would seem to be that Nixon makes up his own mind after balancing the alternatives, and that he has his little ways of tapping the thoughts of the most diverse thinkers. He is aloof, but he has a brain, and his "isolation" is probably less than is popularly supposed.

He went into office with a resolve to achieve external peace without surrendering to the Communists, and he shows no signs of backtracking on such a policy. On the other hand, he was always a middle-of-the-roader on domestic policy, combining a belief in fiscal conservatism with willingness to spend what he has or can hope to have for such things as family assistance.

One may like this aspect of the Nixon character or not, but at least there has never been any deception about it.

As a final observation, it must be said that the U. S. Congress has a mind of its own, which means that our checks and balances are working. The majority mind of the Senate is, to my way of thinking, a disgrace. But the House of Representatives is behaving with honor and intelligence.

It has just said "nix" to the Cooper - Church Amendment (thus pleasing the White House). However, it has said "no" to the compulsory unionism feature of the postal reform bill. Nixon and his Postmaster General, Red Blount, won't like that.

But sometimes a President must be saved from a mistake — that is born of a misplaced pragmatism. Nixon can't really want to see the compulsory unionization of federal employes, can he?

ESCANABA DAILY PRESS
An evening newspaper published daily except Sunday and holidays by the Panax Corporation.
Office 600-602 Ludington Street

TYPOGRAPHICAL UNION LABEL ESCANABA MICH.

Escanaba Daily Press Telephones
Business ST 6-2021 Editorial ST 6-1021
Second Class Postage paid at Escanaba, Michigan.
Member of The Associated Press
The Daily Press is the only daily paper printed in an exclusive field of 64,000 retail trading zone population covering Delta, Schoolcraft, southern Alger and northern Menominee counties thoroughly with branch offices and carrier systems in Manistique, Gladstone and carrier service in 27 other communities.
Advertising rate cards on application.
Member Audit Bureau of Circulation.
National Advertising Representative: Shannon & Cullen, Inc.
SUBSCRIPTION RATES
All mail: one month $2.25; three months $6.50; six months $13.00 one year, $24.00.
Motor Route: one month $2.60; three months $7.80; six months $15.60; one year $31.20.
Carrier: 60 cents a week.
NOTICE TO POSTMASTER
Please send notification regarding undeliverable papers to the Escanaba Daily Press
Zip Code 49829

Life Insurance Actuaries Worried About Economy

By JOHN CUNNIFF

NEW YORK (AP) — Few people have more money riding on their decisions than the 3,544 fellows and associates of the Society of Actuaries, the men and women whose decisions commit $200 billion of life insurance assets for decades ahead.

These days that can mean sweaty palms on the hands that do the figuring, because company expenses aren't entirely predictable in an unstable economy and there is no assurance that interest rates won't drop precipitously.

Those are two of the three major factors that the life insurance actuaries must worry about. The third, mortality, has nearly settled on a plateau and may show only small but steady gains until another medical triumph is achieved.

If the actuary is employed by a health insurer he must deal with another factor, morbidity, or the relative incidence of disease. And always, no matter where he works he must not forget that his slightest miscalculation can have enormous financial repercussions when multiplied by millions of people and scores of years.

"I think of myself as something of a cross between an engineer and a financial officer," explains George Shelley, a fellow of the society. "We develop and price a product, but we also have to keep an eye out for the financial impact on the organization."

Like a boy scout, the actuaries must always be prepared. This they do with great stores of numerical information that they blend with statistical formulas and mathematical probabilities to calculate premiums, dividends and cash reserves.

Since nobody knows the future that well, even though a lot of variables seem to average out, the actuaries must build in enough margin to compensate for error. Being human, they sometimes err—monumentally.

Back in the early 1930s, for example, many companies began writing total and permanent disability insurance. The high employment days of the 1920s were used in calculating a base. Then came the depression and unemployment rose.

A lot of idle and desperate men and women scrutinized their policies then, and the companies were flooded with claims they never thought would be classed as total and permanent. But the courts were ruling liberally.

"It was a disaster," said Morton Miller, vice president and chief actuary of Equitable Life. "It was a debacle of momentous proportions."

The biggest error, among many, was that the policies offered some purchasers more money to loaf than to work, which in itself was enough during the depression to induce a debilitating psychosomatic illness.

Adding to the insurers' frustrations was the fact that interest rates were falling at the same time, meaning that company income was falling also; and the mortality rate fell too, meaning payments would have to be made for longer periods.

People, Events Of Yesteryears

From the Files of the Escanaba Daily Press

25 Years Ago

Dr. Gordon C. Brown and Dr. Lawrence Penner of the School of Public Health, University of Michigan, are making a business tour of the Upper Peninsula. They conferred here with Dr. Wilber Menke, U. P. director of the State Department of Public Health.

* * *

About 1,200 feet of old street car rails on Ludington Street in the 1100 and 1200 blocks are being removed by city workmen. The rails will be used to face bumper timbers on the Escanaba City Dock.

50 Years Ago

The home of Mrs. James Boyle of Gladstone was the scene of a pleasant party in honor of Mrs. Joseph O'Hara, of Chicago, a guest in the Boyle home. The following were present from Escanaba: Mr. and Mrs. John Wahl Sr., Mr. and Mrs. John Wahl Jr., Mrs. Ira Stebbins, Mrs. John Flemming, Mrs. Bridget Kidd and Barney McLaughlin.

* * *

The Escanaba baseball team will leave this morning for Ishpeming for the first of a two-game series against the Aetna Powders. Schwartz is expected to pitch the first game for the locals and Cameron will work in the second game.

Appointments

LANSNG (AP)—Gov. William Milliken has appointed Mrs. Inez Peacock of Dearborn and Simon Dykstra of Holland to the State Board for Physical Therapy Registration for terms expring June 30, 1973. The governor also named Stanley Krajewski of Detroit to the State Board for Libraries for a term ending June 24, 1975.

Contract Bridge

By B. JAY BECKER

TEST YOUR PLAY

1. You are declarer with the West hand at Six Diamonds and North leads the queen of clubs. How would you play the hand?

West		East
♠ A K 9 7 3	N	♠ J 6 4
♥ A K	W E	♥ J 9
♦ A Q J 8 4	S	♦ 10 9 7 2
♣ A		♣ K 8 7 5

2. You are declarer with the West hand at Three Notrump. North leads the seven of spades on which South plays the jack. How would you play the hand?

West		East
♠ A Q 3	N	♠ 9 2
♥ K 10 5	W E	♥ Q J 2
♦ A J 8 2	S	♦ 10 4
♣ J 10 3		♣ A Q 9 6 4 2

1. Since you have no ready entry to dummy to attempt a diamond finesse, you should try to muscle your way in by playing the ace of clubs, A-K of hearts and A-K of spades, in that order. If both opponents follow suit in spades and the queen has not appeared, you simply exit with a spade.

Whatever is returned by the defender who wins the spade —whether a club, a heart or a diamond—you will be able to take the trump finesse.

There are no guarantees that this method of play will make the slam, but it offers by far the best chance.

2. Whenever you are declarer, there are two other players at the table who presumably are trying to defeat you. It often happens that one of them poses a much greater threat to you than the other because of the particular circumstances that exist. This defender is usually referred to as the dangerous opponent.

In the present case, North is the dangerous opponent. He apparently has long spades that will prove to be your undoing if he is allowed to cash them. In order to protect your position, you must try to disarm him. Win the jack of spades with the queen and lead the ten of hearts. The purpose is to dislodge North's ace of hearts, if he has it.

If the ten wins, shift to the jack of clubs, planing to finesse. If the ten loses, duck the spade return and win the continuation. Now take the club finesse.

Even if the finesse loses, you are sure of the contract. South may be out of spades, because North started with five of them, or he may have another one, in which case North cannot have had more than four. Either way, you make at least three notrump.

What you try to guard against is North's having some such hand as:

♠K10874 ♥A94 ♦Q765 ♣8

In such case, taking a club finesse before leading a heart would prove fatal.

© King Features Syndicate

Ann Landers

Youngster Finding Uncles Are 'No Joke'

Dear Ann Landers: I am a boy 15 who comes from a very nutty family. It seems the women on my mother's side all have babies long after they should have given up that sort of thing. My grandmother started it by giving birth to twins a year after I was born. So—now I have a couple of uncles who will be enrolling in my high school next fall.

Ma makes me call these little squirts "Uncle" even though they are a year younger than I am. I think I'll croak first. Please help me by printing my letter and sticking up for me. If ever a fellow needed a friend I do. — Hassle In Harrisburg

Dear Hass: You don't need a friend. You need a sense of humor. It should be fun to call those little squirts "Uncle." Do it at every opportunity and soon you'll be enjoying the joke—like everyone else.

* * *

Dear Ann Landers: Last January you printed a letter on Bed Hopping. It was from a girl who was overly nice to men. She imagined herself in love every three weeks. She fell into bed with every man who said a kind word to her. Of course she ended up sleeping with half the town. I tore out that column and showed it to my daughter. Did she read it? She did not. She read the first two lines and tore it up right in front of my face.

My daughter is 19. She is so immature it kills me. The girl doesn't know the first thing about men. After the second date she goes out and buys her current "love" expensive presents and smothers him with attention. She has no pride, no dignity, no judgment.

I know she's sick but she won't see a doctor. She says she is very happy with her life and I should not try to impose my standards on her. Maybe she is right and I am wrong. She is in perfect health and I'm a nervous wreck. What can I do?—Worried In Middletown, N.Y.

Dear Worried: You can do nothing for her but you can do something for yourself. Accept the fact that your daughter is out of reach. It is impossible to help a person who refuses to admit she needs help. You say she's in excellent health—physically, perhaps, but emotionally she's plenty sick. If you need therapy to help you handle your anxiety, get it. And let's hope your daughter will seek help, too.

* * *

Dear Ann Landers: My husband and I will be celebrating a very important wedding anniversary in a few months. Our marriage has not been a happy one. As I look back, I don't know how I managed to keep my sanity and raise such a wonderful family.

Practically everything that can happen to destroy a marriage happened to ours. There were dozens of women, an out-of-wedlock child, wild drinking bouts and bad checks. He has behaved better these last few years — not because he has reformed, but because he is worn out. Dos a marriage like our call for a celebration? Our lovely children want to give us an elegant party. I say it would be a mockery. What do you say? —Mum's The Word

Dear Mum: If your children want to honor you with a party, don't deny them the pleasure. I suspect you're an excellent acress who has played a role for many years. One more Academy Award performance won't hurt.

* * *

Is alcoholism a disease? How can the alcoholic be treated? Is there a cure? Read the booklet "Alcoholism—Hope And Help," by Ann Landers. Enclose 35c in coin with your request and a long, stamped, self - addressed envelope.

© Publishers-Hall Syndicate

Protest Hiker Passes Seattle

SEATTLE (AP) —The Michigan mechanical engineer who is making a 12,000-mile march to protest air pollution caused by automobiles, passed through here today on his way south.

Andy Horujko is walking from Anchorage, Alaska, to Tierra del Fuego at the southern tip of South America—a journey that may go down as the world's longest protest march.

Horujko, 48, a bachelor, says he belives that the automobile is the biggest source of air pollution and he is walking to arouse public opinion.

He said a fuel-injection system, such as the type he worked on in the aircraft industry, could be used in autos to cut down pollution.

So he is walking. The Chase, Mich., man already has walked off the soles of six pairs of shoes and is well into the seventh.

"Those Alaska roads really chewed them up," he said.

He said that he walks about 30 miles a day and should do about 1,000 miles a month to move with the seasons.

Horujko camps out at night and often does his own cooking too.

Traveling alone doesn't bother him, he said, but he does have one complaint: slow as he is going, he still is traveling faster than the mails.

"I haven't got a batch of mail yet," he said. "My next stop is Portland, and if I don't get any then, I might as well give up."

Newspaper Want Ads are a big sell! One billion, twenty-one million was spent on classified ads last year . . . more than for all magazine advertising combined and more than 300 million more than More people get more news from newspapers than all other sources combined.

CROSSWORD - - - By Eugene Sheffer

HORIZONTAL
1. Lamprey
4. —— for one
7. Continent
11. Eager
13. Bark
14. A slow ——
15. Painful
16. Atmosphere
17. Origin
18. Annoy
20. Plunge
22. Label
24. Swiss district
28. Withdraws
32. Accumulate
33. Algerian city
34. Cut down
36. Distance measure
37. Italian city
39. Polluted
41. Struck heavily and often
43. Lair
44. Detail
46. Redacts
50. Tropical plant
53. Obtained
55. And others (abbr.)
56. So be it
57. Before
58. Attica township
59. Small seeds
60. Evergreen tree
61. Communist

VERTICAL
1. The Orient
2. Bacchanalian cry
3. Italian coin
4. Sleeveless garment
5. Placed
6. Musical
7. Forgetful
8. Woo
9. Wrath
10. Conjunction
12. Points aimed at
19. Auditory organ
21. Duct
23. Precious jewel
25. Work
26. Heraldic term
27. Necessity
28. Frolic
29. Pennsylvania port
30. High
31. Earth
35. Married
38. Trap
40. Payment
42. U.S. Admiral
45. Additional
47. Roman highway
48. Subdue
49. Sledge
50. Faucet
51. Friend (Fr.)
52. Corded fabric
54. Recent

Answer to yesterday's puzzle.

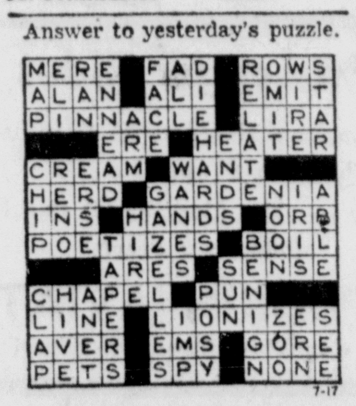

Average time of solution: 25 minutes.

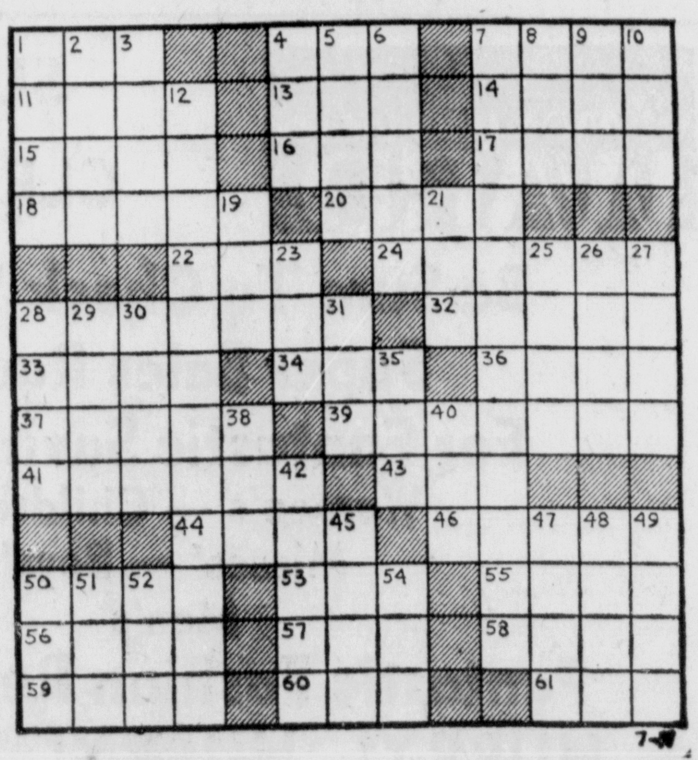

Women's Activities

Women Have Best Chance To Gain Social Security

Women have better chances of collecting social security benefits than do their husbands or brothers, according to Arnold T. Williams, district manager of social security in Escanaba.

"Fifty-one per cent of our beneficiaries are adult women," said Williams, "while only 34 per cent are adult men."

"A woman who works builds valuable retirement and disability protection for herself and her dependents," Williams pointed out. And payments are payable to her children in the event of her death just as in the case of men.

A woman who has not worked outside her home may qualify for social security benefits on her husband's record.

Some of the ways women can qualify for social security payments, according to Williams, are:

1—As a wife, when your husband is getting social security benefits and you are 62 or older, or have children under 18, or disabled children in your care.

2—As a widow at 60 or older or as early as age 50 if severely disabled.

3—As a young widow if you have children, under 18 or disabled children in your care.

4—In certain cases, even a divorced wife may qualify for payments, Williams said.

Births

GALLAGHER — Mr. and Mrs. James Gallagher of 318 S. 14th St. are the parents of a daughter, Cynthia Marie, born at 11:35 a. m. on July 15. The infant weighed 7 pounds and 7 ounces at birth. The mother is the former Patricia Deal.

SCHULTZ — A son, David James, weighing 6 pounds and 14 ounces, was born to Mr. and Mrs. David Schultz of 116 S. 10th St., Wells at 5:54 p. m. on July 15. Mrs. Schultz was Sally Davis.

MORIN — Mr. and Mrs. Neil Morin of 1002 Stephenson Ave. welcomed a son, their first child, at 8:05 p. m. on July 15. The infant weighed 6 pounds and 5 ounces at birth and has been named Robert Neil. Mrs. Morin is the former Louise Bottomley.

DENEAU — Mr. and Mrs. Richard Deneau of Rte. 1, Escanaba are the parents of a son, their first child born at 4:58 a. m. on July 16. The infant has been named James Paul and weighed 7 pounds at birth. The mother was Mary Lou Starrine.

DUCHENY — At 5:19 a. m. a daughter, Linnea Ann, weighing 6 pounds and 7 ounces, was born to Mr. and Mrs. Daniel Ducheny, 711 3rd Ave. S. Mrs. Ducheny is the former Vicky Buckland.

DEMEUSE — A son, Scott Allen, weighing 9 pounds and one ounce, was born to Mr. and Mrs. Daniel Demeuse, 1013 Delta Ave., Gladstone at 5:23 a. m. on July 17. The mother was Sharon Anderson.

Isabella

Family Reunion

All six children and their families attended a family reunion at the Calef Johnson home on Sunday. Present were, Mr. and Mrs. LeRoy Johnson, Mr. and Mrs. Robert Johnson of Detroit; Mr. and Mrs. Dale Johnson of Marshall, Mich.; Mrs. Melvin (Melba) Lund of Owosso, Mrs. James (Jean) Van Remortel and Mrs. Ross (Janis) Guertin of Isabella. Their 23 grandchildren were also in attendance.

Custom Made Draperies

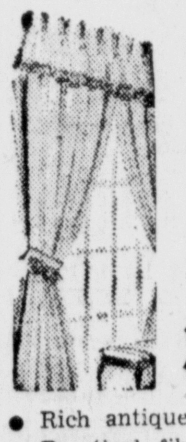

SALE

Thru July & August

SAVE 30%

- Rich antique satins
- Practical fiber glass
- Casual homespuns
- Elegant damask
- Dramatic prints
- Flowing sheers
- Imported linens
- Airy casements

NU-WAY CLEANERS

106 North 15th St.

Phone 786-1238

Mrs. David Niedzielski (Lee's Studio)

Jean F. St. Martin, D. H. Niedzielski Wed

St. Anne's Catholic Church in Escanaba was the setting Saturday, June 27 for the wedding of Jean Frances St. Martin of Escanaba and David Henry Niedzielski of Manistee, Mich.

The Rev. Louis Cappo heard the exchange of vows during a double ring service at 12 noon. Organist was Ellen Durkin and soloist was Mark Priniski, both of Escanaba.

The bride is the daughter of Mr. and Mrs. Frank St. Martin, 320 S. 11th St. and parents of the bridegroom are Mr. and Mrs. Henry Niedzielski, 808 Cedar St., Manistee.

Attendants

Matron of honor for her sister was Mrs. Dan (Margaret) Ammel of Escanaba and serving as best man for his brother was Jim Niedzielski of Clarkston. Seating the guests were Paul Niedzielski, the bridegroom's brother and Bob St. Martin, brother of the bride. Serving as altar boys were Bill and Ed St. Martin, the bride's brothers.

Organza, Lace

The bride wore for her wedding a floor length princess style gown of white nylon organza with Venise lace trim fashioned with a high neckline, long Bishop sleeves and a detachable chapel length train.

A profile headpiece of fabric roses with pearl trim secured her triple tiered elbow length illusion veil and she carried a cascade arrangement of white carnations, pink roses and stephanotis. After the Mass, the bride placed a single rose at the altar of the Blessed Virgin.

Dotted Swiss

The honor matron was attired in a pink nylon dotted Swiss gown with lace trim on the neckline and full sleeves. A matching pink headpiece of organza bows and lace petals with pearl trim completed her attire and she carried a carnation bouquet to match her attire.

Mrs. St. Martin wore for her daughter's wedding a lavender double knit dress with white accessories and she was presented a corsage of lavender and white mums. The bridegroom's mother chose a yellow sheer shirtwaist dress with white accessories and she pinned a corsage of yellow shaded mums. Mrs. E. A. St. Martin, grandmother of the bride, was also presented a corsage.

Reception

The reception for 100 guests was held at the Sherman Hotel following the ceremony. Assisting with duties were Ellen Stubbs, Lisbeth Graves, and Susan Mullaly. The rehearsal dinner was hosted by the bridegroom's parents, Friday evening at the Stone House.

After a wedding trip to an undisclosed destination, the couple will reside in Manistee. The bride is a 1965 graduate of Holy Name High School and a 1970 graduate of Eastern Michigan University. Mr. Niedzielski is a 1965 graduate of Manistee High School and a 1969 graduate of the University of Michigan. Both young people have accepted teaching positions at Manistee.

Events

Gladiolus Society

The Upper Peninsula of Michigan Gladiolus Society will hold its annual picnic at the Berg Hillside Farm, Brampton, Sunday, July 19, at 12:30 p.m. Appropriate entertainment is being planned for the afternoon and members are asked to bring their own place settings.

Additional folding tables would be appreciated. For further information call 786-6174 or 428-9723.

★ ★ ★

Senior Citizens

Senior Citizens Social Club will not meet at the Civic Center on Sunday, July 19. Instead they will go to the Ed LeRoux cottage on the Escanaba River for a picnic.

Members are to meet Sunday at 2 p.m. north of the highway at the Buck Inn intersection. They are asked to bring a dish for a pot luck supper and also to bring their own place settings. In case of rain the members will meet at the Civic Center.

★ ★ ★

Women of Moose

There will be no meeting of the Women of the Moose on July 20. The Loyal Order of the Moose will have a second anniversary celebration that evening. Ladies are to bring a dish for the lunch to be served after the men's meeting. For more information call Senior Regent Mary Graham, 786-5880, after 6 p. m.

Air Force Women Can Now Wear Minis

WASHINGTON (AP) — The head of Air Force women has decreed that WAFs "with the configuration to justify it" may wear skirts two inches above the knee.

Col. Jeanne Holm, director of the Women of the Air Force, has drafted an order allowing shorter uniform skirts "in keeping with the requirements of good taste and the dictates of fashion, with due regard for the dignity of the uniform of the United States Air Force and the individuals own configuration."

Normally, Col. Holm said, skirts should be right around the top of the knee or not more than an inch above.

FRESHEN UP WITH BANCROFT Dairy Products

"Upper Peninsula's Finest"

At Your Door Or Favorite Store

Escanaba—Gladstone—Manistique

Walter Bergeons Mark Their Golden Wedding

Mr. and Mrs. Walter Bergeon, 1115 3rd Ave. S., observed their golden wedding anniversary June 11 beginning with an Anniversary Nuptial Mass at St. Anne's Church at 11 a. m.

The Rev. Louis Cappo officiated at the service and altar boys were Frank and William DeShambo, great grandsons of Mr. and Mrs. Bergeon. Soloist was Linda Fudala, a granddaughter and organist was Mrs. Charles Baker of Eagle River, Wis., a cousin of the couple. Serving as lector was their son Donald Bergeon of Detroit.

Attendants

Attending the anniversary couple were Mr. and Mrs. Donald Bergeon (son); Mr. and Mrs. Martin Rose (daughter Dorothy); and Mr. and Mrs. Joseph Winters, (daughter Dolores).

Reception

A reception was held from 5 to 9 p. m. at the Eagles Hall in Eagle River, Wis. and upon the buffet table was a four tiered gold and white wedding cake. A white and gold floral centerpiece centered the bridal table and a money tree from the children and a pot-of-gold from the grandchildren and great grandchildren graced the gift table.

Gold Rosary

Mrs. Bergeon greeted guests attired in a gold A-line ribbon jersey dress with beige accessories and she pinned a gold and white corsage, presented to her by her son, Donald. She also carried a gold Rosary, a gift of her sister, Sister Mary Yvonne.

Assistang at the reception were Mrs. William (Mary Carol) Bower, Mrs. Allan (Nancy) Villeneuve and Mrs. William (Joan) DeShambo, all granddaughters of the Bergeons.

1920-1970

After the reception, members of the family gathered at the home of George DeGrave.

Walter Bergeon and the former June L'Heureux were married Dec. 15, 1920 at the Old St. Anne's Church in Escanaba. Attending the couple 50 years ago were Mr. and Mrs. Albert L'Heureux, brother and sister-in-law of Mrs. Bergeon.

They have resided in Escanaba all their life and Mr. Bergeon retired in December of 1967 after 45 years of service with the Chicago & North Western Railway.

Four Children

Mr. and Mrs. Bergeon are the parents of four children: Dorothy Rose, Delores Winters and Donald Bergeon, Margaret DeGrave died in 1969. They also have 10 grandchildren and 14 great grandchildren.

Mrs. Bergeon has three sisters, Sister Mary Yvonne, Edith Berrigan, Helen D'Amour and one brother, Emil L'Heureux. Mr. Bergeon has one brother, Nelson Bergeon of Escanaba.

Out of town guests attended from Detroit, Negaunee, Green Bay, Shawano, Eagle River, Manitowoc and Selina, Kansas.

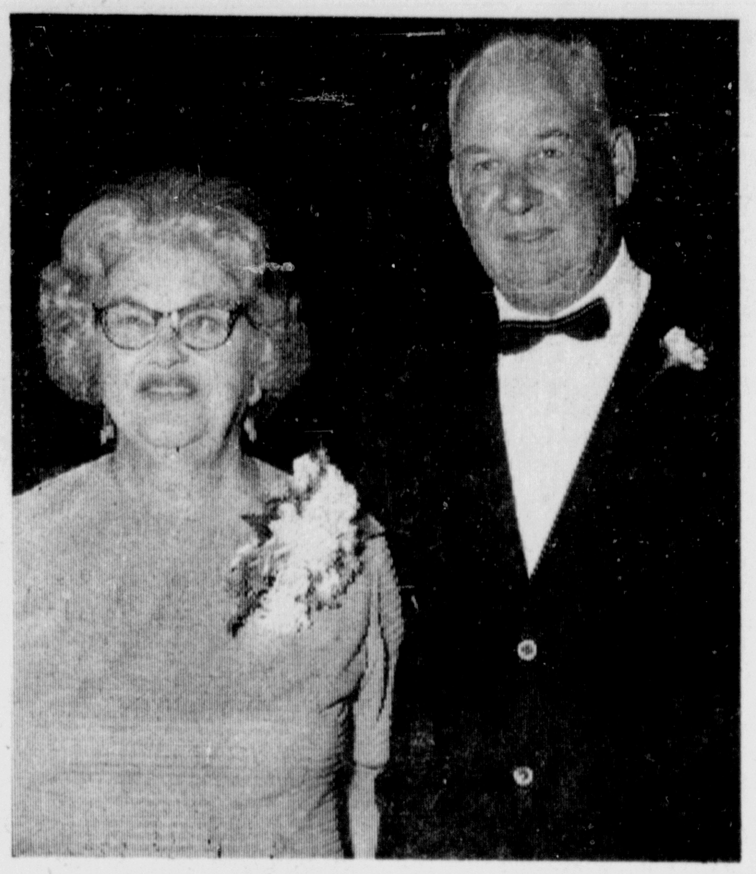

Mr. and Mrs. Walter Bergeon (Gordon Nelson Studio)

★ ★ ★ BUY AND SELL THE CLASSIFIED WAY! ★ ★ ★

MR. AND MRS. Clayton Jordan of Rochester, Wis., announce the engagement of their daughter, Judy, to Roger Ebbesen, son of Mr. and Mrs. Harold Ebbesen of Gladstone. Miss Jordan is a 1965 graduate of Waterford High School and she also graduated from LaCrosse State University and she is presently teaching third grade at College Park Elementary School in Greendale, Wis. Her fiance is employed by Allis Chalmers as coordinator of the advertising Dept. An Aug. 15 wedding is planned.

Church Events

First Presbyterian

Attending Junior High Camp at Presbytery Point this week are Jim Magnusen, Susan Vogt, Cheryl Ogren, Marilyn Ogren and Susan Laakso.

Perkins

Mr. and Mrs. John Gibbs and family of Arlington Heights, Ill., have returned after visiting for four days with his parents, Mr. and Mrs. H. C. Gibbs.

Robert Krouth and son, Kennie of Green Bay and Leo Breemster of Marinette visited with Mr. and Mrs. Fred Krouth and the Bill Krouths last weekend.

HERALDS OF HOPE

WDBC-680 10,000 Watts

MESSAGES OF HOPE FOR THESE PERPLEXING TIMES

DAILY 6:30 - 6:45 P. M.

Write For Free Literature On Bible

Topics Presented

HERALDS OF HOPE

Box 900, Lansing, Mi. 48904

Bethany To Hold Annual Church Picnic Sunday

The annual Bethany Lutheran Church picnic will be held after the 10:45 a. m. worship service this Sunday. The picnic will be held at Pioneer Trail Park and all members are to attend.

Each family should bring a hot dish or salad for the potluck dinner. The Bethany Forum Club will furnish pop, coffee, and ice cream. There will be a playground area for baseball and other contests. There will be a shaded area for spectators and a shelter in case of inclement weather.

Games will be for youngsters between the ages of five and 14. Special awards will be given to: the oldest person present, newest married couple, youngest person present, largest family present, and person oldest, in terms of membership. To enter the competition names should be entered at the headquarters table.

The human brain can retain 10 million bits of information and pull them out at random.

KitchenAid®

introduces the newest in portable dishwashers

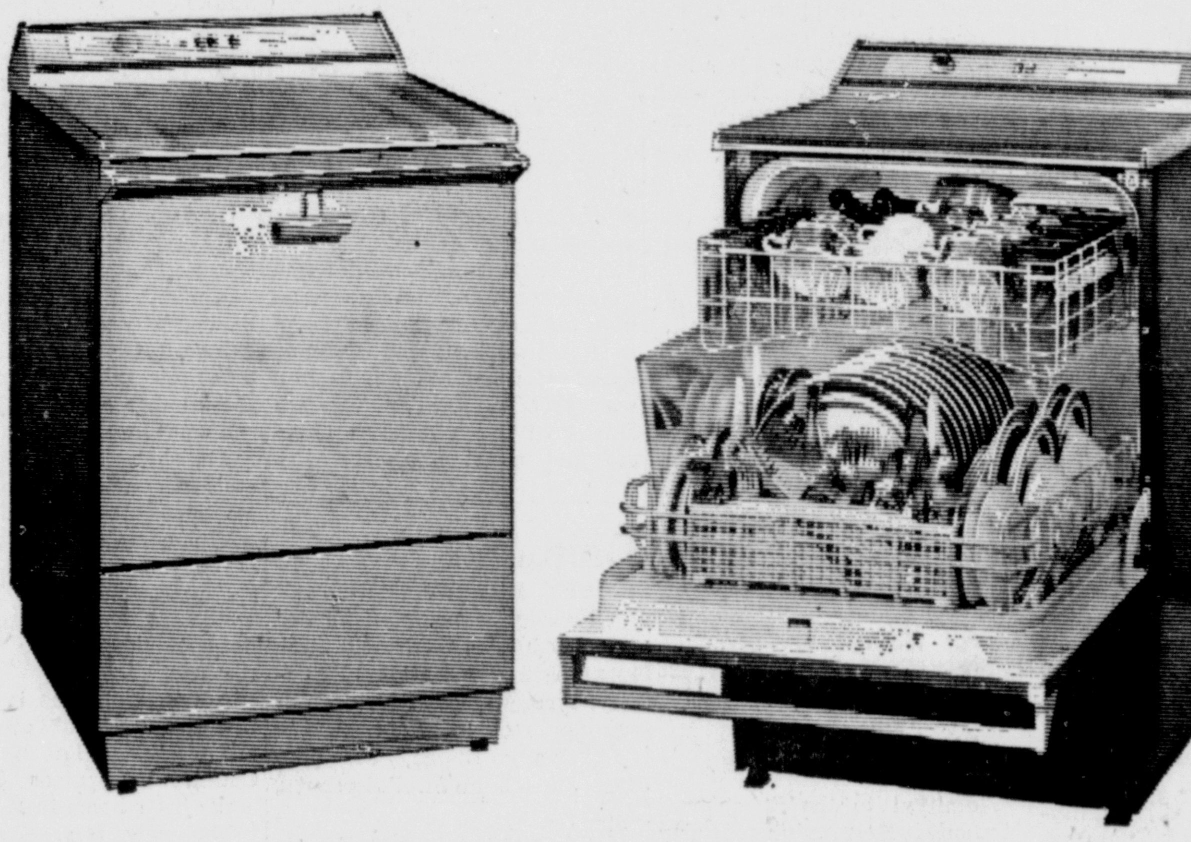

THE ROYAL (Model KDR-66)

- 3 Cycles including Automatic Soak Cycle
- 9-Position Upper Rack
- Hard Maple Top

$319

Front-opening convenience. Big, roomy racks. Beautiful looks. Beautiful results. And reliability. That's what you'll get with the new dishwashers from KitchenAid.

Buy one today. Use it tonight. No installation needed. KitchenAid. Built better to work better and last longer. Made by HOBART, commercial dishwasher specialists with over 80 years experience.

THE DELUXE (Model KDD-66)

- Porcelain-on-Steel Top
- Rinse/Hold and Full Cycle
- Big, Spacious Racks

$289

Look for these features

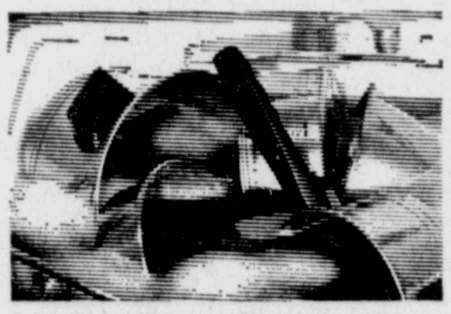

Stop soaking pots and pans. KitchenAid Soak Cycle* does it automatically.

Royal model automatically removes hard-to-get-off foods from broiler pans, roasters and casseroles. Your sink stays cleaner.

*Patent pending

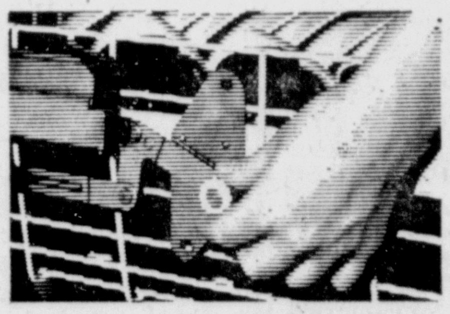

Big Capacity. Easy to load. 9-position upper rack.

Racks are fully usable. (No lost corners or wasted space.) They roll out for easy loading and unloading. The Royal top rack can be raised, lowered or tilted—even when loaded—to accommodate oversize platters, deep bowls or odd-shaped items.

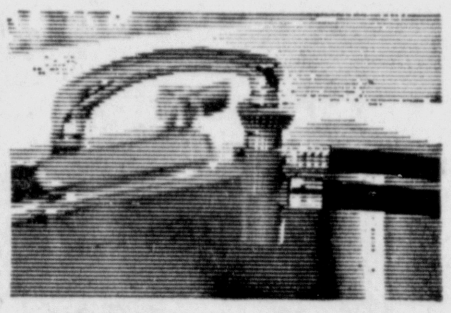

The only connections you'll need.

Wheel it to the sink. Connect it to the sink faucet and plug in the power cord. No installation needed. Wheel it away when dishes are done.

Choice of colors: Avocado Green • Edged Coloniaitone • White

KITCHEN KAPERS by Ken Schwalbach

- One accountant to another: "For a minute this deficit had me worried. I forgot I was working for the government."
- Many a man wishes he were as smart as he thinks his wife thinks he is.
- Work is the yeast that raises the dough....
- Gossip: Someone who puts one and one together . . . even if they're not!

Schwalbach

"KITCHEN SPECIALISTS"

Soo Hill Phone 786-1821

MANISTIQUE

Street Improvement Work Due To Begin

Streets slated for either blacktopping or sealcoating this summer were designated by city councilmen during a street inspection tour Wednesday afternoon.

The blacktopping and sealcoating costs will be paid from bonding while curb and gutter work will mean an assessment against individual property owners, probably for a 10-year period.

The streets to be blacktopped and estimated project costs include:

N. Houghton Ave. from the railroad tracks to Center St., $21,000.

Cedar St. from Elk to Pine, no estimate yet because of the possibility of preliminary sewer work which could delay the project.

Pearl St. from Main to Arbutus, $13,000.

Oak St. from Potter to Range, $13,000. The 700 block will not be widened, as originally proposed.

Arbutus Ave. from U.S. 2 to Range and from Steuben to Cataragus, $17,000.

Mackinac St. from Wolf to Elk, $20,000.

Schoolcraft Ave. from Otter to Elk, $21,000.

A double seal will be applied to the following streets:

Cataragus, from Park to Cherry, $3,800.

Otter, from U.S. 2 west, $900.

Bear, from Alger to Houghton, $1,800.

Potter, from Cherry to Manistique, $1,000.

Main, from the cemetery to the hospital, skim mat coat, $1,300.

Garden, from Range to U.S. 2, single seal, $3,300.

The Council has not officially accepted the lone bid of Lake-Howell Construction Company of Indian River who bid $9.30 a ton for base and $13.30 per ton for surface bituminous material; $1 per yard for earth excavating and $100 per tree removal; 22 cents per gallon for sealcoat and $3 per ton for placing stone chips.

Bids on the curb and gutter project will be opened at the July 27 council meeting with work to begin shortly after that date. The curb and gutter work will precede the street improvements.

Second Music Concert Slated

The second of the three concerts in the summer Chamber Music Series will be held at the Lakeside School Sunday evening at 8 o'clock.

This week's concert will feature guest violinist Robert Fleishman of New York and pianist Jean Frigo of Peshtigo, Wis.

Fleishman taught for two years at a school in Brooklyn Heights, N.Y., but is now a second year law student at the University of Michigan. His musical background includes six years with the University of Kentucky Orchestra as violinist; six years with the Central Kentucky Youth Orchestra and two years with the Central Kentucky Philharmonic plus various Chamber Music ensembles.

Mrs. Frigo is a regular participant in the Marinette-Menominee area musical events. She and Mrs. Marian Orr will present "Sonata" by Poulenc. The works of Handel, Haydn and Brahms will also be heard.

Tickets are available from Putvin's Drug Store, Mincoff Photo Studio and at Blaney Park. Tickets will also be sold at the door with $1.00 donation for adults and 50 cents for students.

"All the committee is enthused about the terrific response to the first concert. We think Dr. and Mrs. King and other musician are doing a wonderful job and helping to provide something our community can be proud of. There are few cities of this size able to sponsor an event of this type and we want to thank everyone for the support that is making this possible," Rev. Theodore Doane, Community Concert Committee chairman said this week.

In Service

Army Colonel Phillip E. Lowry has graduated from the U. S. Army War College Nonresident Instruction Course, Carlisle Barracks, Pa.

The 122-member class was the first to graduate in the newly instituted course which covers a period of two years.

Col. Lowry recived his B. S. degree in 1961 from the University of Maryland and his M. S. B. A. degree in 1968 from George Washington University.

His wife, Joan, lives at 426 Oak St., Manistique.

Hospital

Admitted to the Schoolcraft Memorial Hospital Wednesday were Alvin Carlstrom and Dixie Pickrell.

Discharged were James Whitney, Dixie Pickrell and John Valentine.

Classified Ads Cost Little, But Do A Big Job!

EYEGLASSES AT ONE LOW PRICE
$14.98 COMPLETE WITH FRAME AND SINGLE VISION LENSES
100 STYLES, SHAPES AND COLORS TO CHOOSE FROM

Bring The Whole Family!
PRESCRIPTION SUNGLASSES AT SAME LOW PRICE
- KRYPTOK BIFOCALS, IF REQUIRED, ONLY $5.98 ADDITIONAL
- BROKEN FRAMES REPAIRED OR REPLACED WHILE YOU WAIT
- OCULISTS' PRESCRIPTIONS ALSO FILLED AT SAME LOW PRICES
- UNION MADE BY UNITED OPTICAL WORKERS, AFL-CIO
- DON'T SETTLE FOR LESS THAN NATIONAL BRANDS
- BUY DIRECT FROM THE LABORATORY AND SAVE

All glasses and lens duplications are sold only on prescription of licensed doctors
NO APPOINTMENT NECESSARY
KING Optical Co.
OPTICIANS—OVER 3,000,000 SATISFIED CUSTOMERS
922 Ludington St. Main Floor Phone 786-0514
HOURS: 9 a.m. to 5 p.m. Daily Open Wed. and Sat. 9 to 4 Open Fri. Nite
Branches in Many Principal Cities of U.S. and Canada—Founded 1904

Mrs. Lonny D. Skarrit (Mincoff Photo)

Linnea Sharon Ketola Wed To Lonny Skarritt

Linnea Sharon Ketola became the bride of Lonny David Skarritt in a five o'clock afternoon ceremony at St. Theresa's Church, Germfask, on July 11. Father Raymond Valiro officiated at the double ring ceremony. Traditional wedding music was played by Mrs. Nancy Wilbrecht.

Mr. and Mrs. William Ketola and Mr. and Mrs. Thurman Skarritt Jr., both of Germfask, are parents of the couple.

The bride chose a white nylon organza-over-taffeta gown with high neckline, empire waist and long, full sleeves and attached train. Her chantilly-lace veil was secured with a forward cluster of nylon organza flowers and bows. She carried a cascade bouquet of daisies and flowing white satin ribbon.

Maid of honor Kathy Hartier and bridesmaids Sharon Kohvakka and Nancy Ketola wore nylon organza - over - taffeta gowns of aqua, maize and Nile green styled similar to the bride's costume. They wore matching rosebud headpieces with daisy trim and carried pastel daisies.

Tammy Alcorn was flower girl and James Bachelor Jr. was ring bearer.

Kenneth Zellar attended the bridegroom as best man with Steven Bachelor and Gerald Jack as groomsmen. Seating the guests were Charles Anderson and Reino Kohvakka Jr.

The bride's mother wore a yellow lace-over-satin dress for her daughter's wedding with white accessories. The bridegroom's mother chose a yellow and white lace-over-satin ensemble with white accessories. Both mothers wore carnation corsages.

A reception was held at the Germfask School after which the newlyweds left for a Copper Country honeymoon. They will make their home in Escanaba.

The new Mrs. Skarritt attended the Newberry High School and Escanaba Beauty Academy. Her husband is employed by the Escanaba Postal Service and is a student at Bay de Noc Community College.

Obituary

CAPT. ROBERT C. BUNGE

Graveside services with full military honors were held June 10 at Arlington National Cemetery, Arlington, Va. for former summer resident Capt. Robert C. ("Cap") Bunge, 84, who died June 5 in St. Petersburg, Fla.

Capt. Bunge served as an infantry captain during World War I and was awarded the Distinguished Service Cross for bravery, the Purple Heart with three Oak Leaf Clusters, the Victory Medal and the Verdun Medal.

He and his wife spent the summers at their cabin near Steuben until 10 years ago when they donated the property to the U. S. Forest Service.

Survivors include his widow and a sister, Elsie Bunge, New York City.

Briefly Told

State police report a car skid on slippery pavement to avoid striking a deer, went into a ditch and rolled over. The driver was Lawrence Guertin, 33, Garden, who was traveling on U. S. 2 in Manistique Township at 5:45 Wednesday afternoon when a deer ran onto the highway. His vehicle was damaged extensively, troopers said, and towed from the scene.

Camp Clear Lake, located off M-94, is hosting some 63 Schoolcraft and Alger Counties 4-H'ers this week who are enjoying various camping activities. The staff of 15 is headed by Jim Schultz, Alger-Marquette 4-H Agent, as camp director; and Marsha Hubble, Manistique, assistant camp director.

Church Events

First Bapist Church

Mr. and Mrs. Ronald Rosie will be honored for their many years of faithful work following a 6:30 potluck supper at the church on July 22.

Personals

Mrs. Ben Newton, Jeffersonville, Ga., and Mrs. Cecil Long, Mellon, Ga., are visiting their uncle and cousin, Charles Blair and Marion Fox, 119 N. Fifth St.

Appointment

EAST LANSING (AP) — Dr. Bernard S. Schweigert, professor and chairman of the Michigan State University Department of Food Science, has been named to the Environmental Sciences Training Committee. The committee is an external advisory body to the National Institute of Environmental Health Science of the National Institutes of Health.

More than four-fifths of the world's animals live in the sea.

Student Turmoil Blamed For High Insurance Rates

NEW YORK (AP) — The nation's colleges and universities report a phenomenal rise in insurance costs in the wake of student disorder and unrest.

Even schools that have not experienced student turmoil say they are no longer getting the preferred rates they once enjoyed for property insurance and damage from fire and vandalism. Many schools are covered by blanket policies which lump these categories together.

"My complaint is that insurance companies are not looking at the universities individually. They are setting higher rates for everybody to make up loses for a few," says John Beumer, business manager at Xavier University, a Jesuit school in Ohio. Although it has not been hit by student violence, Beumer says Xavier's insurance rate increased by 33 per cent this year.

W. M. Carr, insurance manager at Pennsylvania State University, estimates that for many schools insurance costs now account for almost 1 per cent of thier budgets. He adds that their budgets.

Other university officials report that along with a general boost in insurance rates has come a doubling of deductibles for fire. For example, under a $5,000 deductible for fire, the insurance company would pay for any damages over $5,000.

Insurance companies, however have a different point of view.

"The predictability has gone out on college insurance. It's kind of like selling a man a home-owners policy when you realize he's going to start making dynamite in his basement," says Donald H. Garlock, senior vice-president at Insurance Company of North America — INA—which insures 300 colleges and universities

While rates differ from campus to campus, an Associated Press sampling turned up these examples of rising insurance costs:

—Columbia University reports its fire insurance cost jumped from $117,000 a year with a $1,000 deductible in 1969 to $140,000 with a $100,000 deductible in 1970.

—The University of California reports its premium went from $200,000 for three years to $344,000 for one year and its deductible from $250,000 to $1 million.

Woman 'Bares' Facts About Drive-In Show

DETROIT (AP)—When Mrs. Bob Kirksey moved into her new home last year, the nearby drive-in theater was showing "Peter Pan." Now, she says, "It seems that almost every time we go outside we see naked bodies up on the screen."

"Some of these movies are just awful," says Mrs. Kirksey. "We aren't prudes, and if people want to pay money to see this kind of thing, it's up to them. We won't go. but it's being forced on us just the same."

Teen-agers in her suburban Taylor neighborhood swarm to the side streets and a nearby ball field to get good seats, Mrs. Kirksey said.

The theater lot is surrounded by a battered sheet-metal fence about 10 feet tall, but Mrs. Kirksey said enterprising youngsters crawl through and others can see over it with little difficulty.

Mrs. Kirksey and her neighbors have complained to Taylor police, but they aren't sure just what can be done.

"It's kind of a peculiar situation with this drive-in," said Deputy Chief Doyle Vaughn. "Most are not built so close to residential areas. There's no doubt this is a serious imposition on the neighborhood. I certainly wouldn't want my four kids to be exposed to what these people have to put up with."

Vaughn said he will try to reach an agreement with theater officials to raise the parking lot fence or show the racier films later at night.

Two of Mrs. Kirksey's daughters, Toni, 5, and Christina, 1, are in bed by dusk but Gayla, 7, sometimes stays up until 10 p.m.

"And when she goes to bed, all we can do is tell her to keep the curtain closed and not look outside, but it seems she's getting quite an education," Mrs. Kirksey said.

The Kirksey family paid money to see a Walt Disney movie at the drive-in last year, but, said Gayla, "They haven't had any good movies since then."

Nahma

Mr. and Mrs. Ernest Batty of Detroit spent several days visiting with Mr. and Mrs. John Schwartz while enroute to Copper Harbor.

Paul Thibault of Saline, Mich., and Nancy Kulemkemp of Ann Arbor visited with Paul's parents, Mr. and Mrs. Victor Thibault for several days. Wednesday they all traveled to Sault Ste. Marie.

Mr. and Mrs. William Schaefer, Mary Kay Rogers, Gladys Smith and Jerry Smith, all of Milwaukee spent the weekend at the home of Mr. and Mrs. William Rogers.

Mr. and Mrs. Louis VanDamme of Gladstone visited with their daughter and son-in-law, Mr. and Mrs. Robert Ritter and family.

Women's Club

The Women's Club met Tuesday evening at the Civic Center. After the business meeting cards were enjoyed with the game prize going to Mrs. Ivan Schaefer. Lunch was served by the hostesses for the evening, Mrs. William Rauls and Mrs. Victor Thibault.

Seney

Mr. and Mrs. Fred Cavill and children of Rapid River are vacationing here with her parents, Mr. and Mrs. Howard Carpenter.

Mr. and Mrs. Ronald Wiertella have returned to their home at Seattle, Wash. after visiting here with relatives for two weeks.

Mr. and Mrs. Lowell Maxson and children of Sault Ste. Marie visited in Seney on Friday.

Mrs. Marge Tobin of Garden called on Seney friends on Thursday.

Mr. and Mrs. Frank Riordan and daughter of Detroit visited here with his parents, Mr. and Mrs. J. J. Riordan over the weekend.

Nancy Washborn arrived here on Friday from Lansing and spent the weekend with her parents, Mr. and Mrs. C. Washborn.

Nancy Miller has returned from a few days visit with friends at Hambut, Canada. She was accompanied home by her friend, Carol Groves.

Mr. and Mrs. Keith Flattley and son of Lansing visited here on Saturday with his aunt, Mrs. Nettie Miller.

Mr. and Mrs. Clyde Hutt are spending a few days with Mr. and Mrs. Carl Olsen at their cabin on Crooked Lake.

Germfask

Mr. and Mrs. Cliff Aydlott have as their guests for a few days, his mother, Mrs. Doris Aydlott and his grandmother, Mrs. Dupuis of Birmingham.

Mr. and Mrs. Frank Oaken have gone to visit their daughter, Mrs. Jerry Euretti and family at Milwaukee. Oaken will have a checkup at the Woods Hospital.

VFW Post and Auxiliary members met at the VFW Hall for a cleanup day recently. Lunch was served at noon by Auxiliary members. Sunday a Post meeting with Auxiliary members was held at the building. Improvemnts on the Post building were discussed. Ladies Auxiliary held a business meeting Monday night at the VFW Hall.

Mrs. Effie Nelson and Mrs. Tynne Lawrence traveled to Manistique, Tuesday.

Mrs. Joyce Jacobs and Mrs. Jane Trembath of Newberry were recent visitors at the home of Mrs. Louise Watson.

Mr. and Mrs. Charles Holbrook and Mrs. Paul Thibadeau traveled to Detroit where they visited Earl Smith, who is a patient at the Ford Hospital. Mrs. Holbrook remained for a visit with her parents.

Chrysler Reports 2nd Quarter Profit

DETROIT (AP) — Chrysler Corp. told the world—and the United Auto Workers union—that it is today operating on a profitable basis after a financially harrowing nine months.

Chrysler reported a profit of $8.1 million for the second quarter on the eve of today's opening 1970 contract negotiations with the UAW. The profit follows two quarters of losses—$4.4 for the last quarter of 1969 and $29.4 for the first quarter of this year.

A Chrysler spokesman said release of the financial figures the night before contract talks opened "was strictly coincidental."

MOHAWK VODKA
MICHIGAN'S LARGEST SELLER
TRY THE COOLEST NEW SUMMER DRINKS. Write for free cordial recipe book; Mohawk Liqueur Corp., 1965 Porter, Detroit, Michigan 48216.
80 PROOF

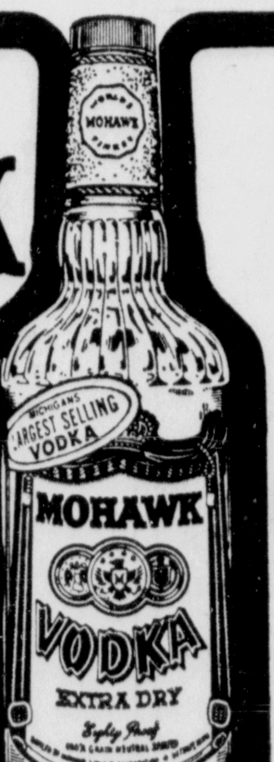

Mixes with everything
$3.76 TOTAL PRICE—INCLUDING ALL TAXES
FULL FIFTH

LEGAL NOTICES

July 10, 1970 July 24, 1970
STATE OF MICHIGAN
File No. 14570

Probate Court for the County of Delta.

Estate of Swan M. Johnson, also known as S. M. Johnson, Deceased.

It is Ordered that on August 4, A. D. 1970, at ten A.M., in the Probate Courtroom, Escanaba, Michigan a hearing be held on the petition of Stanley C. Johnson for probate of a purported will, for granting of administration to the co-executors named, or some other suitable person, and for a determination of heirs.

Publication and service shall be made as provided by Statute and Court Rule.

Dated: July 2, 1970.
MARIE D PETERS,
Judge of Probate.
Attorney Donald K. Goulais.
Attorney for Estate
1611 South 16th Avenue,
Escanaba, Michigan.

July 10, 1970 July 24, 1970
STATE OF MICHIGAN

Probate Court for the County of Delta.

Estate of Augustus Meyer, Deceased.

It is Ordered that on August 4, A.D., 1970, at ten A.M., in the Probate Courtroom, Escanaba, Michigan a hearing be held on the petition of Walter Meyer for appointment of an administrator, and for a determination of heirs.

Publication and service shall be made as provided by Statute and Court Rule.

Dated: July 6, 1970.
MARIE D. PETERS,
Judge of Probate.
Hansley, Neiman, Anderson & Peterson
Attorney Robert W. Hansley,
Attorney for Estate
First National Bank Building
Escaanba, Michigan.

July 10, 1970 July 24, 1970
STATE OF MICHIGAN

Probate Court for the County of Delta.

Estate of William O. Jacobs, a/k/a William Jacobs, William Oliver Jacobs and Wm. O. Jacobs, Deceased.

It is Ordered that on August 4. A.D., 1970, at ten A.M., in the Probate Courtroom, Escanaba, Michigan a hearing be held on the petition of Robert W. Hansley, administrator with the will annexed of said estate, for allowance of his final account, and for assignment of residue.

Publication and service shall be made as provided by Statute and Court Rule.

Dated: July 8. 1970.
MARIE D. PETERS,
Judge of Probate.
Hansley, Neiman, Anderson & Peterson. Attorneys
Attorney Ralph B. K. Peterson,
Attorney for Estate
First National Bank Building,
Escanaba, Michigan.

July 3, 1970 July 17, 1970
STATE OF MICHIGAN
File No. 14373

Probate Court for the County of Delta.

Estate of Sybil McGinn Sullivan, Deceased.

It is Ordered that on July 28, A. D., 1970, at ten A.M., in the Probate Courtroom, Escanaba, Michigan, a hearing be held on the petition of Caroline A. Nystrom, executrix of said estate, for allowance of her final account, and for assignment of residue.

Publication and service shall be made as provided by Statute and Court Rule.

Dated: June 20, 1970.
MARIE D. PETERS,
Judge of Probate.
Hansley, Neiman, Anderson & Peterson, Attorneys,
Attorney Ralph B. K. Peterson,
Attorney for Estate
First National Bank Bldg.,
Escanaba, Michigan.

July 3, 1970 July 17, 1970
STATE OF MICHIGAN
File No. 14546

Probate Court for the County of Delta.

Estate of George Martin, Deceased

It is Ordered that on September 8, A. D., 1970, at ten A. M., in the Probate Courtroom, Escanaba, Michigan a hearing be held at which all creditors of said deceased are required to prove their claims. Creditors must file sworn claims with the court and serve a copy on James P. Chapekis, Delta County Public Administrator, administrator of said estate, 808 Ludington Street, Escanaba, Michigan, prior to said hearing.

Publication and service shall be made as provided by Statute and Court Rule.

Dated: June 26, 1970.
MARIE D. PETERS,
Judge of Probate.

LEGAL NOTICES

July 3. 1970 July 17, 1970
STATE OF MICHIGAN
File No. 14568

Probate Court for the County of Delta.

Estate of Joseph Norden, Sr., Deceased.

It is Ordered that on September 8, A. D., 1970, at ten A. M., in the Probate Courtroom, Escanaba, Michigan a hearing be held at which all creditors of said deceased are required to prove their claims, and heirs will be determined. Creditors must file sworn claims with the court and serve a copy on Joseph D. Norden, Jr., administrator of said estate, 316 North 14th Street, Escanaba, Michigan, prior to said hearing.

Publication and service shall be made as provided by Statute and Court Rule.

Dated: June 29, 1970.
MARIE D. PETERS,
Judge of Probate
Hansley, Neiman, Anderson & Peterson, Attorneys,
Attorney Robert W. Hansley,
Attorney for Estate
First National Bank Bldg.,
Escanaba, Michigan

July 17, 1970 July 31, 1970
STATE OF MICHIGAN
File No. 14574

Probate Court for the County of Delta.

Estate of Laura Kirkman, Deceased.

It is Ordered that on September 22, A. D., 1970 at ten A.M. in the Probate Courtroom, Escanaba, Michigan a hearing be held on the petition of Donald Wrigley for probate of a purported will, for granting of administration to the executor named, or some other suitable person, and for a determination of heirs.

Publication and service shall be made as provided by Statute and Court Rule.

Dated: July 10, 1970.
MARIE D. PETERS,
Judge of Probate.
Attorney James J. Chapekis,
Attorney for Estate
808 Ludington Street,
Escanaba, Michigan.

REPORT OF CONDITION OF

The Northern Michigan National Bank

Call No. 474 Charter No. 8496 National Bank Region No. 9 In the State of Michigan at the close of business on June 30, 1970. Published in response to call made by comptroller of the currency, under title 12, United States Code, section 161.

ASSETS		
Cash and due from banks		$ 2,616,552.47
U. S. Treasury securities		3,512,068.86
Securities of other U. S. Government agencies and corporations		300,000.00
Obligations of States and political subdivisions		2,295,269.97
Other securities (including $18,000.00 corporate stock)		18,000.00
Loans		14,876,084.94
Bank premises, furniture and fixtures, and other assets representing bank premises		38,700.85
Real estate owned other than bank premises		14,900.00
Other assets		4,792.00
TOTAL ASSETS		$26,176,369.09
LIABILITIES		
Demand deposits of individuals, partnerships and corporations		$ 5,370,070.65
Time and savings deposits of individuals, partnerships and corporations		14,327,369.99
Deposits of United States Government		139,882.53
Deposits of States and political subdivisions		4,049,433.55
Certified and officers' checks, etc.		128,154.47
TOTAL DEPOSITS	$24,014,911.19	
(a) Total demand deposits	$ 9,338,869.24	
(b) Total time & savings dep.	$14,676,041.95	
Other liabilities		415,976.29
TOTAL LIABILITIES		$24,430,887.48
RESERVES ON LOANS AND SECURITIES		
Reserve for bad debt losses on loans (set up pursuant to IRS rulings)		$ 310,602.41
Total Reserves on Loans & Securities		$ 310,602.41
CAPITAL ACCOUNTS		
Equity capital — total		$ 1,434,879.20
Common stock — total par value		225,000.00
No. shares authorized 4500		
No. shares outstanding 4500		
Surplus		375,000.00
Undivided profits		834,879 20
Total Capital Accounts		$ 1,434,879.20
Total Liabilities, Reserves & Capital Accounts		$26,176,369.09

"Securities carried in Item (2) in the above statement of June 30, 1970 are pledged in sufficient amount to secure public deposits including deposits of the State of Michigan in the amount of $211,349.23 and for other purposes required by law."

I, W. J. Lavolette, Vice Pesident & Cashier, of the above-named bank do hereby declare that this report of condition is true and correct to the best of my knowldege and belief.

W. J. Lavolette, Vice President and Cashier

We, the undersigned directors attest the correctness of this report of condition and declare that it has been examined by us and to the best of our knowledge and belief is true and correct

STACK S. SMITH
PERCY ROSEMURGY
GEORGE S. DOUGLAS
Directors

Miss Mimieux Tells Why She Prefers TV

By JERRY BUCK

HOLLYWOOD (AP) — Why after so many years in the movies had Yvette Mimieux decided to become a supersleuth in a TV series?

Miss Mimieux, sitting in the loggia outside a Beverly Hills hotel, said it was not because the movie offers had stopped, as has been the case with some stars.

"Many scripts were coming in and they were godawful and the nudity is awful," she said, her blue eyes flashing. "They try to justify people running around naked.

"They're practically stag movies and I resent it. So few good films are being made that I thought this would be a good way to reach the public."

In ABC's "most Deadly Game," she will play a college-trained criminologist named Vanessa, with George Maharis and Ralph Bellamy. Each week the trio solves a bizarre murder.

Miss Mimieux runs a business of importing native products from Haiti and her hobby is archaeology, which she studied at UCLA. She spent four months in Asia in the spring and was in Cambodia the week before the coup. She spent 13 days at the ruins of Angkor Wat, later occupied by the North Vietnamese.

"Migrant," an NBC documentary shown Thursday night, exposed the other side of affluent America and it was neither a pleasant nor an encouraging view. As Chet Huntley pointed out, conditions have improved little since the late Edward R. Murrow's "Harvest of Shame" was shown on CBS 10 years ago.

The camera was adept at capturing the defeated attitude of the migrants, who are America's lowest-paid and least-protected workers. One 15-year-old boy, already at work in the fields, said he would not return to school for "nothing" because his classmates made him feel like a "bum." He said, trying to hold back the tears, "I guess I am a bum. I don't have the things other people have."

This documentary was filmed in Florida, although it was noted that similar instances of poor housing and low wages exist in other states.

"Migrant" is likely to make people angry, some because such conditions exist and others for exposing them. Produced by Martin Carr, it ranks as the most significant television documentary of the year and is a fitting valedictory for the retiring Chet Huntley.

Cynthia Lowry is on vacation.

Trenary

Art Saari is a surgical patient at St. Luke's Hospital, Marquette.

Bette Eeaton, 18, left Monday, July 13, for a European Travel Seminar for Youth sponsored by the Detroit Conference of the United Methodist Church. She will be with a group of 39 other youth from Michigan. Visiting Germany, Austria, France, Italy, England, Switzerland and the Netherlands. Bette, daughter of Mrs. Neola Pylvanen, will return Aug. 11.

The Chatham-Eben-Trenary Senior Citizens Club will meet Monday, July 20 at 1 p.m. at the Trenary Townhall. The group will make final plans for a trip to Mackinac Island, July 27.

Recent visitors at the home of Mr. and Mrs. Charles Wirtanen were Superintendent and Mrs. Werner Manninen, Sudbury, Ontario; Mrs. Amanda Seppanen, Detroit; Reino and John Seppanen, St. Ignace; Mr. and Mrs. Willard Seppanen and son, Lumbard, Ill., and Mr. and Mrs. Veikko Seppanen, Mikkeli, Finland.

Mr. and Mrs. Michael Hawley and children, Renee and Craig, Allen Park, Mich., spent a week visiting relatives here.

William Argentino has arrived from Subic Bay in the Philippines to visit Mr. and Mrs. Michael Argentino. Seaman Argentino is a Navy corpsman and will serve a yeaer's tour of duty in Vietnam. He is a graduate of Ferris State College, Big Rapids, Mich., and is a licensed pharmacist.

Newspaper Want Ads are a big sell! One billion, twenty one million was spent on classified ads last year . . . more than for all magazine advertising combined and more than 300 million more than radio advertising.

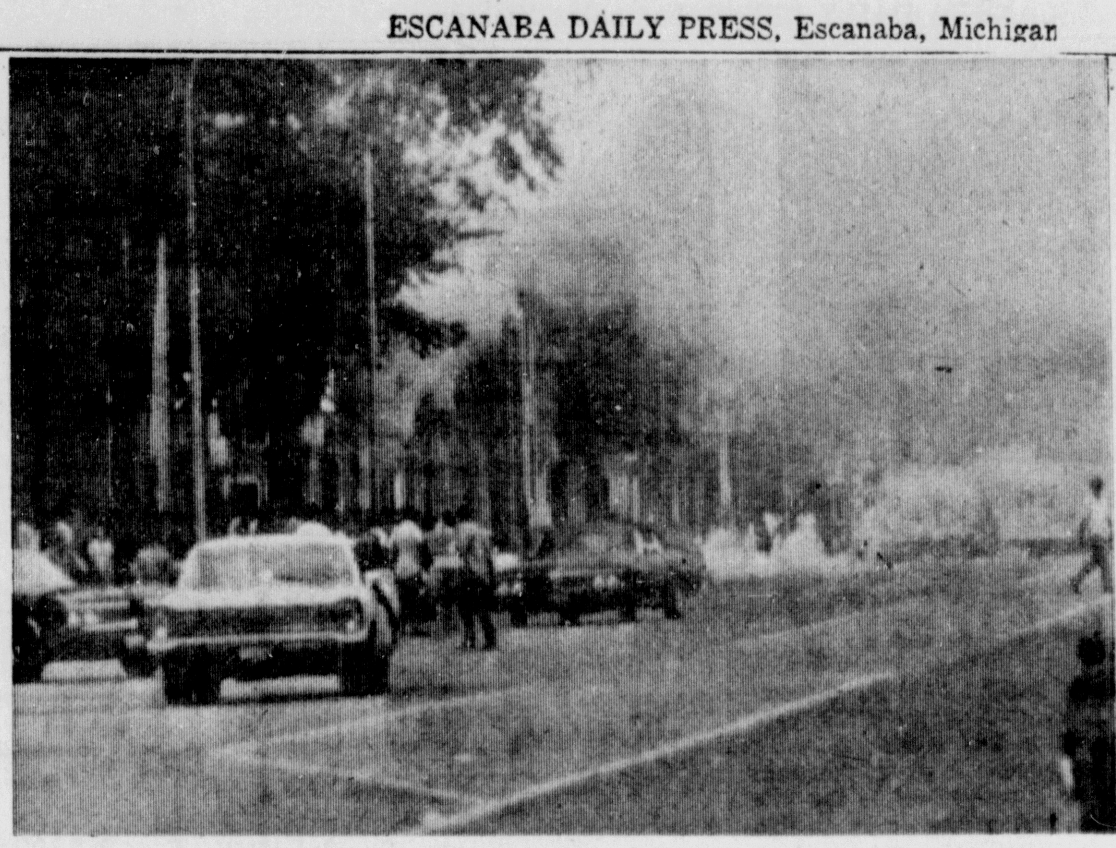

POLICE USED TEAR GAS to clear a six-block section of Highland Park last weekend after two nights of rioting in the Detroit Suburb. Bottles and rocks were thrown at the police from a crowd estimated at over 3,000 persons. (AP Wirephoto)

Important Role Of RNA Revealed In Cancer Study

WASHINGTON (AP) — Researchers have found that RNA —one of the master chemicals of life—has an important role all its own in promoting the processes of heredity and growth.

The findings open up new avenues for understanding the cause and possible prevention of cancer, the National Cancer Institute reported.

RNA and DNA are cellular nucleic acids considered controlling factors in life. Previous research indicated that RNA acted only as a secondary force, and at the signal of DNA in promoting growth, including cancer.

The cancer institute said three teams of scientists working separately found that certain viruses with an RNA core contain an enzyme or catalyst that reverses the usual pattern of genetic information-channeling, making RNA the controlling factor.

While viruses long have been suspected as causes of some forms of cancer, none has been named the definite cause.

'Taco Pete' Shakes Off Illness, Runs Business

WICHITA, Kan. (AP) — Don "Taco Pete" Peters never went to high school and at the age of 37 is so crippled by multiple sclerosis that he can move nothing but his head.

He might strike you as an unlikely prospect for success in the business world, but his motto is "A guy can do anything he sets his mind to do"—and in his case, it works.

Peters dropped out of school after the eighth grade, spent some time in the Army and later went to work in the construction industry. By 1960 he had developed advanced symptoms of multiple sclerosis—a hardening of the tissues—and became totally disabled in 1965 at the age of 32.

But with the help of his family and friends he has developed a chain of 13 restaurants called "Taco Pete." The Taco is a Mexican sandwich based on a tortilla—President Nixon is one of its aficionados—and the restaurant motto is "South of the border food in north of the border style."

The restaurants are in Wichita, Dodge City, Pittsburg and Arkansas City, Kan., and Tulsa, Okla.

Peters opened the first in 1967 with an investment of only $10,000.

"We saved a lot of money" he explains, "by doing everything ourselves—designing our own places, building and renovating equipment, even making up our own insignia and brochures."

Peters depends on his wife, Marge, and friends to write down or sketch his ideas, to try out his new recipes, and even to bathe, dress, shave and feed him.

He visits each restaurant regularly, traveling in a small van.

"Sometimes I take the family with me on these trips," he says. The family includes three daughters, Debby, 12, Diana, 10, and Kathy, 5.

Peters starts his day with three hours of therapy, then enters the van to attend meetings with plumbers, carpenters, franchisers and managers in the operation of the business which now employes about 150 people and is worth several hundred thousand dollars in property alone.

Political Signs Along Highways Must Go: State

LANSING (AP) — Political signs posted along state high ways will be torn down, the State Highway Commission has reminded candidates for public office.

Election years usually bring a rash of such signs along high way right of way and bridges, the commission said. Maintenance employes, however, have standing orders to tear them down and this usually discourages the violators.

Unofficial signs posted along busy highways distract and confuse motorists and can become a driving hazard, the commission said.

Gladstone News

Card Party Set To Honor Green

A card party honoring Nino Green, Democratic Congressional candidate, will be held at the Teamsters Hall in Escanaba on Tuesday at 8 p. m.

Those planning to attend are asked to make their own foursomes. A one dollar donation will be asked. Reservations may be made by calling either, 428-9523, 428-9331, 786-1023 or 786-2407.

More people get more news from newspapers than all other sources combined.

NOW

A Great Musical!

The Broadway hit blossoms on the screen!

A FRANKOVICH PRODUCTION
Walter Matthau Ingrid Bergman
Cactus Flower
introducing Goldie Hawn as Toni
TECHNICOLOR® From Columbia Pictures

Short Subjects at 7:15 p.m.
Feature at 7:35 p. m.
ADM. $1.25 and $1.00
Now Thru Tues.

RIALTO GLADSTONE

PETE'S STOP
Gladstone
featuring
USINGER SAUSAGE
OPEN
9 a.m. — 11 p.m. Daily
Pkg. Liquor, Beer & Wine

CLIP & SAVE!

WBAY-CHANNEL 2-Green Bay, Wis.

Schedule subject to last minute changes beyond our control.

Monday Thru Friday— Mornings And Afternoons

A. M.
6:30 Ripcord
7:00 Cheer-Up Time
7:30 Flintstones
8:00 Capt. Kangaroo
9:00 Greyhound Sweepstakes
9:05 Physical Fitness
9:20 Greyhound Sweepstakes
9:25 Fashions in Sewing
9:35 Greyhound Sweepstakes
9:40 Barbara Hill Show
9:50 Greyhound Sweepstakes
9:55 TV-2 Country Classic
10:00 Andy Griffith Show
10:30 Love of Life
11:00 Where the Heart Is
11:25 WBAY News
11:30 Search for Tommorrow

P.M.
12:00 Noon Show
12:30 As the World Turns
1:00 Love Is A Many Splendored Thing
1:30 Guiding Light
2:00 Secret Storm
2:30 The Edge of Night
3:00 Gomer Pyle U.S.M.C.
3:30 The Galloping Gourmet
4:00 Perry Mason
5:00 Mon. Wed. Fri., The Munsters. Tues., Thurs., My Favorite Martian.
5:30 CBS News
6:00 News/Weather/Sports

Sunday, July 19
Channel 2

A.M.
8:00 Tom & Jerry
8:30 Batman
9:00 Sunday Mass
9:30 Sacred Heart Program
9:45 Stage Two
10:00 Oral Roberts Presents
10:30 Face The Nation
11:00 TV-2 Community Report
11:15 Take Two
11:45 Tony Gosz

P.M.
12:30 Two for the Show
2:00 The Lawman
2:30 AAU Track & Field
3:30 NFL Action
4:00 The Call of the West
4:30 Amatuer Hour
5:00 CBS News
5:30 Weather, News, Sports
6:00 Lassie
6:30 To Rome With Love
7:00 Ed Sullivan
8:00 Comedy Tonight
9:00 Mission Impossible
10:00 Weather, News
10:30 Hawaii Five-O
11:30 Family Theater "Bedtime Story"

Monday, July 20
Channel 2

P.M.
6:30 Gunsmoke
7:30 Here's Lucy
8:00 Mayberry R.F.D.
8:30 Doris Day
9:00 Wild, Wild West
10:00 Weather, News, Sports
10:30 Feature Theater "Kelly & Me"
12:05 Late Late Show "A Swirl of Glory"

Tuesday, July 21
Channel 2

P.M.
6:30 CBS Tues. Night Movie "She"
8:30 The Governor & J.J.
9:00 CBS News Special "Fathers & Sons"
10:00 CBS News
10:30 Feature Theatre "Quebec"
12:05 I Spy

Wednesday, July 22
Channel 2

P.M.
6:30 Where's Huddles
7:00 Gomer Pyle, USMC
7:30 The Beverly Hillbillies
8:00 Wed. Night Movie "From Here To Eternity"
10:00 Weather, News, Sports
10:30 Medical Center
11:30 Feature Theatre "Operation Pacific"

Thursday, July 23
Channel 2

P. M.
6:30 Family Affair
7:00 Happy Days
8:00 CBS Movie "How To Stuff A Wild Bikini"
10:00 Weather, News, Sports
10:30 Feature Theatre "Force of Arms"
12:20 Run For Your Life

Friday, July 24
Channel 2

P.M.
6:30 Get Smart
7:00 He & She
7:30 Hogan's Heroes'
8:00 CBS Movie "Double Trouble"
10:00 Weather, News, Sports
10:30 Gustman Presents "Jason & the Argonauts"
12:30 Late Late Show "Abandon Ship"

Saturday, July 25
Channel 2

A.M.
6:30 Ripcord
7:00 The Jetsons
7:30 Bugs Bunny/Road Runner
8:30 Dastardly & Muttley
9:00 Wacky Races
9:30 Scooby Doo
10:00 The Archie Comedy Hour
11:00 The Monkees
11:30 Perils of Penilope Pitstop

P.M.
12:00 Superman
12:30 Johnny Quest
1:00 Roller Derby
2:00 Wisconsin Outdoors
2:30 Two For the Show
4:30 Packer Highlights
5:00 Bill Anderson Show
5:30 CBS Evening News
6:00 News, Weather, Sports
6:30 Jackie Gleason
7:30 My Three Sons
8:00 Green Acres
8:30 Petticoat Junction
9:00 Mannix
10:00 News, Weather, Sports
10:30 Star Theatre "The Inn of the Sixth Happiness"
1:25 Late Late Show "Rogues of Sherwood Forest"

WLUK-CHANNEL 11-Green Bay, Wis.

Monday Thru Friday— Mornings And Afternoons

A. M.
6:30 Wed. Only Linguistics
7:00 Real McCoys
7:30 Dennis the Menace
8:00 Underdog/Rocky & His Friends
8:30 Romper Room
9:00 Riding the Reading Rocket
9:30 Sesame Street
10:30 That Girl
11:00 The Best of Everything
11:30 A World Apart

P. M.
12:00 High Noon
12:30 Let's Make A Deal
1:00 Newlywed Game
1:30 Dating Game
2:00 General Hospital
2:30 One Life To Live
3:00 Dark Shadows
3:30 Bewitched
4:00 Lassie
4:30 Batman
5:00 News
5:30 I Love Lucy
6:00 Game Game

Sunday, July 19
Channel 11

A. M.
7:00 This Is The Life
7:30 Insight
8:00 Rex Humbard
9:00 Day of Discovery
9:30 Herald of Truth
10:00 Bullwinkle
10:30 Hour of Hope
11:00 Riverside Presents

P. M.
12:00 Dick Rodgers
1:00 Baseball, Milw. at Wash.
3:00 Maverick
4:00 Sunday Showcase "Hercules Unchained"
5:45 Durkees Backyard Barbeque
6:00 Land of the Giants
7:00 The F.B.I.
8:00 Sunday Night Movie "Deadly Affair"
10:00 Playhouse Eleven
11:45 ABC News
12:00 Encore "Brainwashed"

Monday, July 20
Channel 11

P. M.
6:30 It Takes A Thief
7:30 Monday Night Movie "Red Mountain"
9:30 Now News
10:00 Monday Night Spts Special
11:00 Dick Cavett
12:00 Rifleman

Tuesday, July 21
Channel 11

P. M.
6:30 Mod Squad
7:30 Movie of the Week "Black Water Gold"
9:00 Burke's Law
10:00 Marcus Welby, M.D.
11:00 Dick Cavett
12:00 Rifleman

Wednesday, July 22
Channel 11

P. M.
6:30 Nanny & the Professor
7:00 Courtship of Eddie's Father
7:30 Room 222
8:00 Everly Brothers
9:00 Judd for the Defense
10:00 Maverick
11:00 Dick Cavett
12:00 Rifleman

Thursday, July 23
Channel 11

P. M.
6:30 Animal World
7:00 That Girl
7:30 Bewitched
8:00 Tom Jones
9:00 Survivors
10:00 Maverick
11:00 Dick Cavett
12:00 Rifleman

Friday, July 24
Channel 11

P. M.
6:30 Flying Nun
7:00 Brady Bunch
7:30 Ghost & Mrs. Muir
8:00 Here Come the Brides
9:00 Love American Style
10:00 Smothers Brothers
11:00 Dick Cavett
12:00 Rifleman

Saturday, July 25
Channel 11

A. M.
7:00 Gulliver
7:30 The Bear Show
8:00 Cattanooga Cats
9:00 Hot Wheels
9:30 Hardy Boys
10:00 Sky Hawks
10:30 George of the Jungle
11:00 Get It Together
11:30 Am. Bandstand

P. M.
12:30 Discovery
1.00 Skippy
1:30 Baseball, Milw. vs. Boston
4:00 Wide World of Sports
5:30 Sports 11
6:00 Rat Patrol
6:30 Let's Make a Deal
7:00 Newlywed Game
7:30 Lawrence Welk
8:30 Engelbert Humperdinek
9:30 Death Valley Days
10:00 Polka Festival
11:00 Playhouse Eleven "Face In The Rain"

A Time For Savings . . .

And now we can offer you two of the finest investments you can ever make!

Golden Passbook
5 1/2%
Investment Account
Deposit $1000.00, add any amount thereafter. Receive 5 1/2% Daily Interest compounded semi-annually. (1 Yr. Maturity)

Golden Passbook
5 3/4%
Investment Account
Deposit $1000.00, add any amount thereafter. Receive 5 3/4% Daily Interest compounded semi-annually. (2-Yr. Maturity)

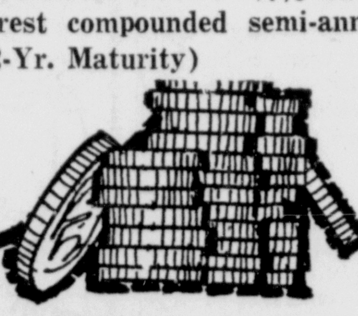

NORTHERN MICHIGAN NATIONAL BANK
Serving Delta County In Three Convenient Locations:
Escanaba — Bark River — Rapid River

WFRV-Channel 5-Green Bay, Wis. and WJMN-Channel 3-Escanaba, Mich.

Monday Thru Friday Mornings & Afternoons

A. M.
6:25 Sign On/Test Pattern
6:37 Meditation
6:40 Farm Digest
7:00 Today Show
7:25 Today's News
7:30 Today Show
8:25 Today's News
8:30 Today Show
9:00 It Takes Two
9:25 NBC News
9:30 Concentration
10:00 Sale of the Century
10:30 Hollywood Squares
11:00 Jeopardy
11:30 Who, What Where Game
11:55 NBC News

P. M.
12:00 Mid-Day News, Weather
12:15 Dialing For Dollars
12:30 Life With Linkletter
1:00 Days of our Lives
1:30 The Doctors
2:00 Another World
2:30 Bright Promises
3:00 Another World
3:25 NBC News
3:30 Early Show Dialing For Dollars
5:00 Truth or Consequences
5:30 Huntley-Brinkley
6:00 News
6:10 Weather
6:15 Sports
6:25 Headlines
10:00 News
10:15 Weather
10:20 Sports
10:30 Tonight Show
12:00 Midnight Report Monday thru Thursday
12:00 Midnight Matinee Friday

Sunday, July 19
Channels 3 & 5

A. M.
6:42 Meditation
6:45 Know the Truth
7:00 Social Security in America
7:15 Faith For Today
7.45 Farm Forecast
8:00 NBC Religious Series
8:30 This Is The Iife
9:00 Topic
9:30 The Golden Years
10:00 Laurel & Hardy
11:00 McHale's Navy
11:30 Mr. Ed

P. M.
12:00 Meet The Press
12:30 Stars & Stripes Show
2:00 Chicago Cubs Baseball "Cubs vs. Houston"
5:00 F Troop
5:30 Frank McGee Report
6:00 The World About Us
6:30 Wonderful World of Disney
7:30 Bill Cosby Show
8:00 Bonanza
9:00 Bold Ones
10.00 Report To Wisconsin
10:30 Sunday Late Show "Wall of Noise"
12:00 News

Monday, July 20
Channels 3 & 5

P. M.
6:30 Inquiry
7:00 "Run, Jack, Run"
7:30 Monday Night Movies "Long Days Journey Into Night"
10:00 News
10:15 Weather
10:20 Sports
10:30 Tonight Show
12:00 Midnight Report

Tuesday, July 21
Channels 3 & 5

P. M.
6:30 I Dream of Jeannie
7:00 Debbie Reynolds Show
7:30 Julia
8:00 Tuesday Night Movies "The Mask of Sheba"
10:00 News
10:15 Weather
10:20 Sports
10:30 Tonight Show
12:00 Midnight Repodt

Wednesday, July 22
Channels 3 & 5

P. M.
6:30 The Virginian
8:00 Kraft Music Hall
9:00 Then Came Bronson
10:00 News
10:15 Weather
10:20 Sports
10:30 Tonight Show
12:00 Midnight Report

Thursday, July 23
Channels 3 & 5

P. M.
6:30 Daniel Boone
7:30 Iron Side
8:30 Dragnet
9:00 Dean Martin Show
10:00 News, Weather, Sports
10:30 Tonight Show
12:00 Midnight Report

Friday, July 24
Channels 3 & 5

P. M.
6:30 High Chaparral
7:30 Name of the Game
9:00 Bracken's World
12:00 W. C. Fields Presents: "Every Day A Holiday"

Saturday, July 25
Channels 3 & 5

A. M.
6:27 Meditation
6:30 Lawn & Landscape
7:00 Heckle & Jeckie
8:00 Here Comes the Grump
8:30 The Pink Panther
9:00 H. R. Pufsnuf
9:30 Banana Splits Hour
10:30 The Flintstones
11:00 Jambo
11:30 Underdog
12:00 Mr. Ed
12:30 F Troop

P. M.
1:00 NBC Baseball
4:00 Laurel Valley Golf Tourn.
5:00 My World & Welcome To It
5:30 Huntley-Brinkley
6:00 Report To Wisconsin
6:30 Andy Williams
7:30 Adam-12
8:00 Sat. Night at the Movies "Rosie"
10:00 Report to Wisconsin
10:30 Sat. Late Show "Beau Brummel"
12:00 News Final

CLIP & SAVE!

WLUC-CHANNEL 6-Marquette, Mich.

Schedule subject to last minute changes beyond our control.

Monday Thru Friday Mornings & Afternoons

A. M.
7:00 CBS Morning News
8:0 Capt. Kangaroo
9:00 Lucy Show
9:30 Beverly Hillbillies
10:00 Andy of Mayberry
10:30 Love of Life
11:00 Where the Heart Is
11:25 CBS News
11:30 Search for Tomorrow

P. M.
12:00 All My Children
12:30 As the World Turns
1:00 Love is a Many Splendered Thing
1:30 The Guiding Light
2:00 The Secret Storm
2:30 The Edge of Night
3:00 Gomer Pyle USMC
3:30 Bewitched
4:00 That Girl
4:30 Lets Make A Deal
5:00 M—Room 222
T—Nanny & Professor
W—Courtship Eddie's Father
TH—Bewitched
F—The Brady Bunch
5:30 Walter Cronkite News
6:00 News, Sports, Weather

Sunday, July 19
Channel 6

A. M.
7:30 Cathedral of Tomorrow
8:30 Finland Calling
9:30 Herald of Truth
10:00 Camera Three
10:30 Discovery
11:00 Hour of Hope
11:30 Face the Nation

P. M.
12:00 Camera Six
12:30 Issues and Answers
1:00 Modern Mrs.
1:30 Backyard Barbecue
2:00 Bill Anderson Show
2:30 Track and Field Meets
3:30 NFL Action
4:00 Outdoor Newsreel
4:30 Amateur Hour
5:00 Animal Hour
5:30 Roger Mudd CBS News
6:00 Lassie
6:30 To Rome With Love
7:00 Ed Sullivan Show
8:00 "Rap"
9:00 Mission: Impossible
10:00 Harry Reasoner CBS News
10:15 News, Sports, Weather
10:30 ABC Sunday Night Movie TBA

Monday, July 20
Channel 6

P. M.
6:30 Gunsmoke
7:30 Here's Lucy
8:00 Mayberry RFD
8:30 Doris Day Show
9:00 Wild Wild West
10:00 News, Weather, Sports
10:30 It Takes A Thief
10:00 News, Weather, Sports
11:30 Merv Griffin Show

Tuesday, July 21
Channel 6

P. M.
6:30 CBS Tuesday Movie TBA
8:30 Governor and J.J.
9:00 Marcus Welby, M.D.
10:00 News, Weather, Sports
10:30 The Mod Squad
11:30 Merv Griffin Show

Wednesday, July 22
Channel 6

P. M.
6:30 Where's Huddles
7:00 Gomer Pyle
8:00 Everly Brothers Show
9:00 Hawaii 5-0
10:00 News, Weather, Sports
10:30 The Survivors
11:30 Merv Griffin Show

Thursday, July 23
Channel 6

P. M.
6:30 Family Affair
7:00 Happy Days
8:00 CBS Thursday Movie TBA
10:00 News, Weather, Sports
10:30 The Unseen World
11:30 Merv Griffin Show

Friday, July 24
Channel 6

P. M.
6:30 Get Smart
7:00 He and She
7:30 Hogan's Heroes
8:00 CBS Friday Movie TBA
10:00 News, Weather, Sports
10:30 With These Hands
11:30 Merv Griffin Show

Saturday, July 25
Channel 6

A. M.
7:00 The Jetsons
7:30 Bugs Bunny/Roadrunner
8:30 Destardley & Muttley
9:00 Wacky Races
9:30 Scooby Doo
10:00 Archie Comedy Hour
11:00 The Monkees
11:30 American Bandstand

P. M.
12:30 Upbeat
1:30 The Hardy Boys
2:00 Dudley Do Right
2:30 Skippy
3:00 Death Valley Days
3:30 Camera Six
4:00 Wide World of Sports
5:30 Roger Mudd CBS News
6:00 News, Weather, Sports
6:30 Jackie Gleason Show
7:30 Lawrence Welk
8:30 Petticoat Junction
9:00 Mannix
10:30 News, Weather, Sports
10:45 ABC Movie of the Week
12:15 Saturday Night Movie "War Kill"

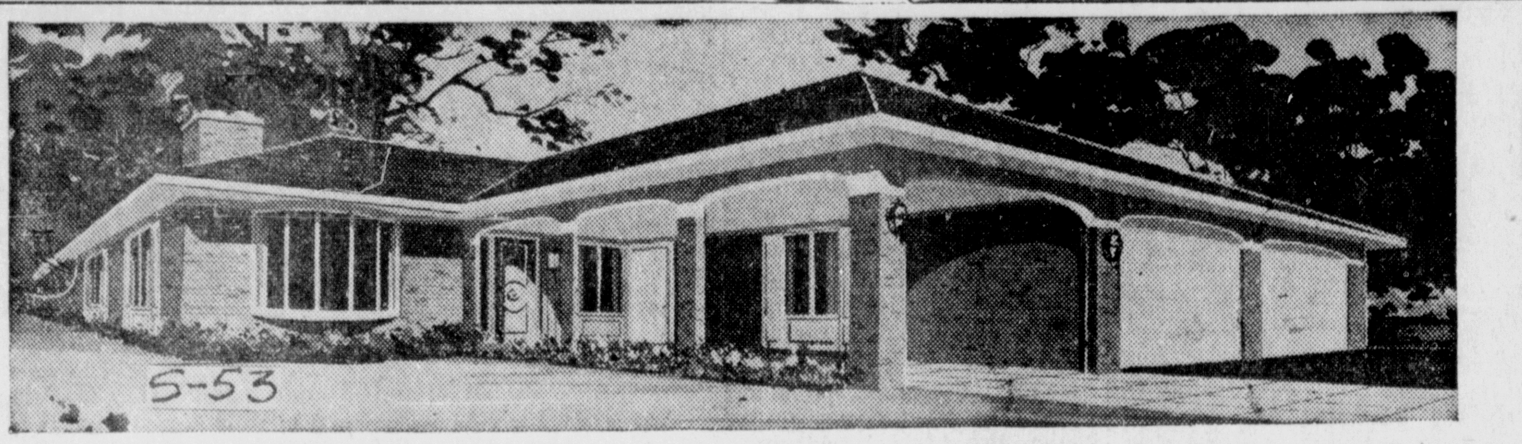

CLEAN LINES of this four-bedroom contemporary would make it an acceptable addition to any neighborhood. Brick at front extends around both sides of the house, with board and batten siding used at the rear.

Walkaway To Contemporary

By ANDY LANG

This smart, contemporary four-bedroom ranch says "welcome" before you get to the front door.

Architect Samuel Paul has created this atmosphere with a graceful arched loggia stretching from the front of the garage to the house entrance. The covered walkway is enhanced by the adjoining landscaping. The whole motif of graciousness, with its natural elements, makes you feel at home before you enter.

Once outside, you are greeted by a central foyer from which all the main rooms emanate. The large formal living room to the left — 23' by 15' 4" — features a soft curved mow window and a masonry fireplace. Although bold in character, it is elegant in its simplicity. The wall space adjoining the fireplace and returning to the entrance affords the possibility of a good furniture arrangement.

To the left of the fireplace is the dining room which, in effect, ells off the living room but can be separated from it by double doors. Sliding doors on the end wall of the dining room give access to a huge patio. The kitchen space is divided into two corners. One is occupied by an ell-shaped arrangement of counters, cabinets and full equipment. The opposite corner is useful for informal dining. Nevt to the fire place chimney is a pantry closet.

The family room, designed for informal living, has access to the patio, which may be termed an outdoor family room. Off the family room, is an alcove, is a fully equipped laundry which is closed off by louvered bi-fold doors.

A powder room off the main foyer is convenient to the kitchen and family room. In this same area is the stairway to a partial basement. Incidentally, this is a house with numerous closets.

The bedroom wing consists of four bedrooms and two bathrooms. The master suite, which has its own bathroom, also has a dressing room with a second wash basin and a built-in vanity. Off this space is a very large walk-in closet, with still another closet next to the entrance. The hall bath services the other three bedrooms and is very convenient to each of them.

A large two-car garage has storage space in the rear. It has covered across to the front door.

Returning to the exterior, the basic material is brick, with only the rear finished in board and batten siding. The hipped roof with its large overhangs, the bow window, the arches and the white trim along the brick contribute to the charm and elegance of the outside. It all adds up to a house with real style.

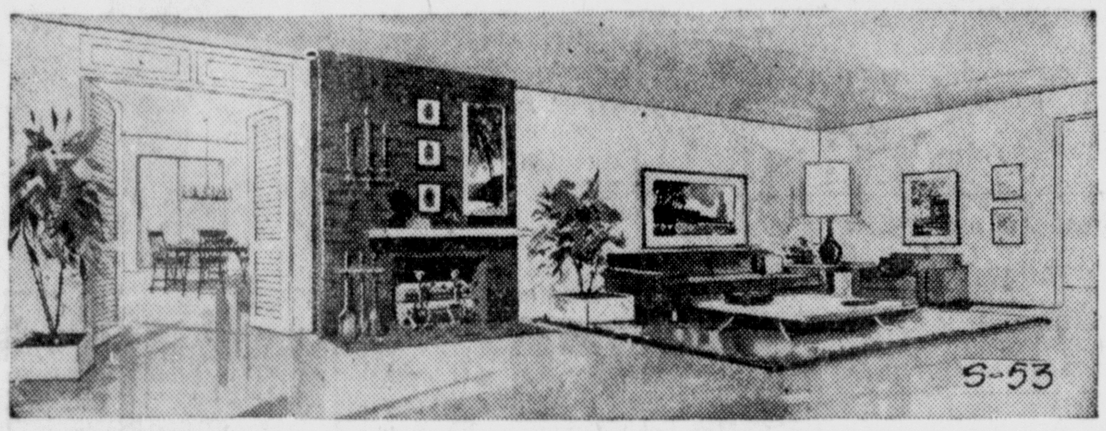

MASONRY FIREPLACE is the focal point of large living room. Dining room can be seen at left rear.

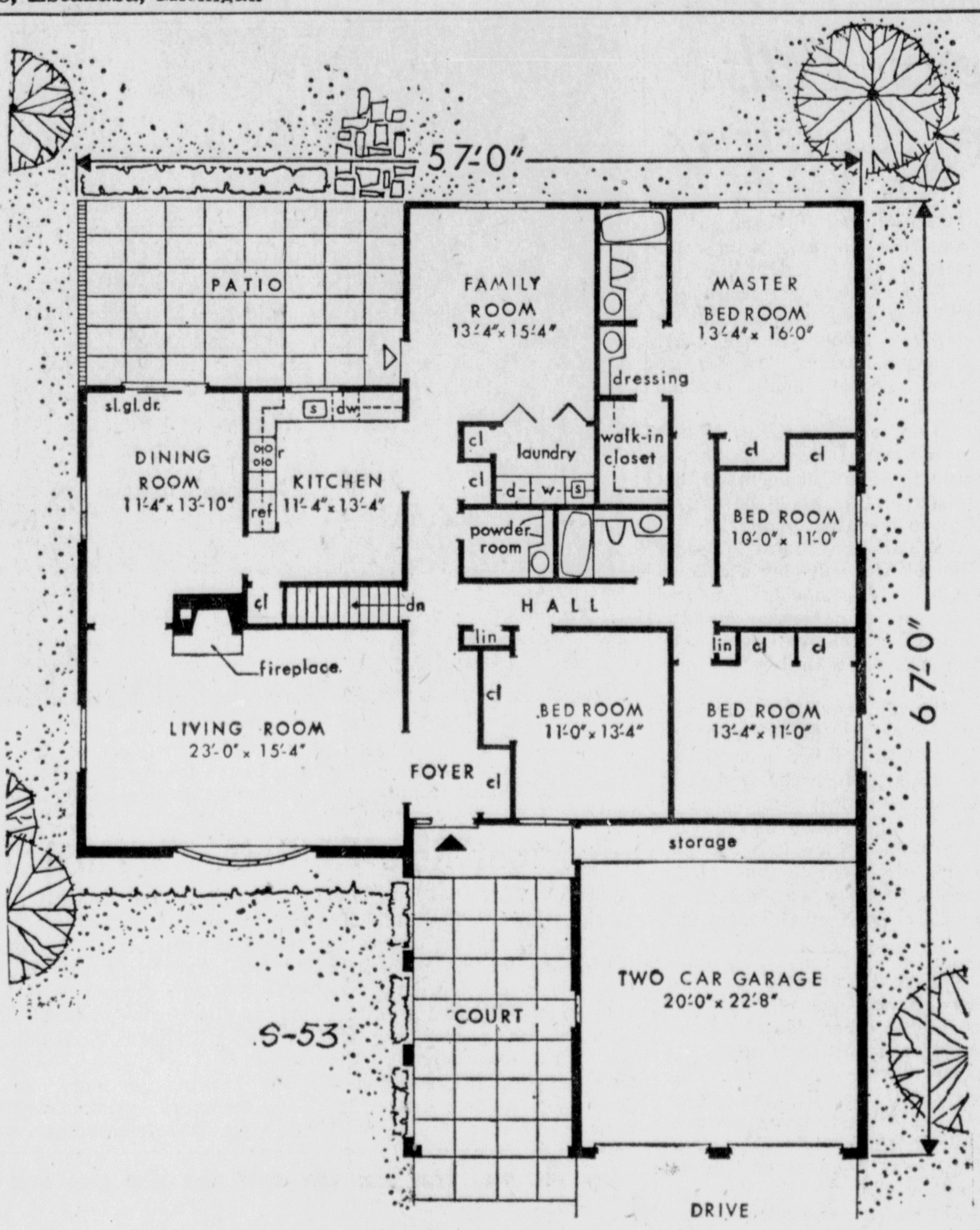

FLOOR PLANS: Plenty of closets in this layout, with foyer and halls permitting easy traffic circulation to all parts of the house. Large patio is accessible from the family room and the dining room, and is visible from the kitchen window.

S-53 STATISTICS

Design S-53, a contemporary ranch, has a living room, dining room, kitchen, family room, four bedrooms, two bathrooms, a powder room, a laundry and a foyer, totaling 2213 square feet. There is a patio to the rear of the dining room and kitchen and to the left of the family room. A partial basement is reached by a stair inconspicuously tucked in between the kitchen and the living room but visible from neither. The over-all dimensions of 57' by 67' include both the patio and the two-car garage.

Muskegon Man Handed Second Life Sentence

OAKLAND, Calif. (AP) — Chester A. Johnson, 22, of Muskegon, Mich., received his second death sentence Thursday, this one in the shooting death of an Oakland dentist.

Previously he was sentenced in Los Angeles to die in the San Quentine gas chamber in the shooting death of Loren Sillipant.

The second death sentence was pronounced by Alameda County Superior Court Judge Wailliam J. Hayes.

The Los Angeles slaying occurred Feb. 12, 1969, and the Oakland dentist Glen Olsen, was killed seven days later.

Terry Jean Phelps, 19, also convicted in the Olsen slaying, was sentenced last week to life imprisonment.

The defendants were arrested in Johnson's hometown of Muskegon, Mich., in possession of Olsen's stolen automobile.

WHO KNOWS

WHAT TREASURE LURKS BENEATH THE GROUND — BURIED FOR AGES — JUST WAITING TO BE FOUND?

SEARCH BEACHES, INDIAN SITES, LOGGING CAMPS, ABANDONED FARMS WITH THE GARRETT METAL DETECTOR

Write BILL DANIELS, 2317 Ludington, Escanaba, Mich. 49829. Call 786-1799 for a demonstration.

ON THE HOUSE

By ANDY LANG
AP Newsfeatures Writer

When you look at the outside of a house, can you tell whether it is well designed?

Most persons would hesitate to answer that question in the affirmative, fearful that they might be called on to define the reasons for their opinions. They need have no such hesitation, for an important element of good exterior house design is its effect on the onlooker. And a complete evaluation of the outside of a house must bear a relationship to its surroundings.

While a house design is the sum total of many things, inside and out, it must fit comfortably into its environment so that it appears to be part of it. No matter how architecturally sound it is, it loses part of its appeal when it does not do this.

This is why houses of traditional design have retained their popularity over the years. They seem to be part of the landscapes, although it must be admitted there are some individual examples of traditional houses which hardly fit this description.

Houses of contemporary design have co-called "clean" lines. They stress beauty and function, generally disdaining ornamentation. They emanate an air of sophistication pleasing to many persons. It is unfortunate that contemporary design is often confused with modernistic design, which usually is "way out" architecture that may please the owner and a few others but is so innovative that it has a dubious resale value. Contemporary design, on the other hand, has a fairly general appeal if one remembers that the word "good" implies proper placement on a suitable site.

It thus becomes clear that, if you are having a house built, you should give considerable thought to a harmonious relationship between it and the land. A good architect keeps this constantly in mind in designing a custom house for an individual. Thousands of persons have houses built every year according to plans published in newspapers, magazines and other publications. These generally are sound plans, created by selected architects.

While changes in these plans are sometimes necessitated by the needs of an individual family, it is usually wise not to permit the builder to make changes in the natural growth present on your property. Too often a builder will have the land bulldozed indiscriminately, leaving a couple of large, old trees but pulling out dozens of smaller ones. Usually, a little extra planning and imagination will enable those immature trees to be left in place—to provide beauty and shade in the years ahead.

Classified Ads Cost Little, But Do A Big Job!

HERE'S THE ANSWER

Q.—Two years ago I applied plastic laminate to the top of a small coffee table and had no trouble. It was an easy matter to attach the laminate to the table top, using contact cement. Now I want to apply the same kind of material to the top of a large dining room table. But I can't see how I am going to balance the laminate so that it fits exactly over the table top, as I know that contact cement won't permit repositioning the plastic. How can this be done?

A.—There are two ways to handle a large surface such as the dining room table. One is not to use contact cement. Instead, use a strong glue which does not dry immediately. In that way, you can rearrange the plastic laminate if you don't get it on properly the first time. But you'll have to clamp the laminate to the table top until it dries, a procedure which isn't necessary with contact cement. The other solution is to apply contact cement to the table top and to the back of the laminate. Wait until both surfaces are dry to the touch. Then place a large sheet of brown paper over the table top. Fold over a few inches of the paper at one end. Place the laminate over the entire paper and place into position at the end where there is no paper. Then carefully slide out the paper, pressing the laminate to the table top. Use a kitchen rolling pin on the laminate to bond it securely to the wood.

More people get more news from newspapers than all other sources combined.

GOP Fund Drive

LANSING (AP)— Michigan's Republican Party will start a membership fund drive Sept. 8, reports Harold McClure Jr., finance chairman, and William McLaughlin, state chairman. McClure said the goal of the drive will be to seek contributions of $10 or more from every identified Michigan Republican. The GOP leaders said the money will be used to help finance the 1970 elections and strengthen the organizational base of the Republican Party.

Suit Filed

LANSING (AP)—Atty. Gen. Frank Kelley reports he has filed suit in Gensee County Circuit Court seeking to halt air pollution by the Paramount Potato Chip Co. of Flint. Kelley filed the suit on behalf of the State Air Pollution Control Commission. The suit asked that the firm abate the nuisance caused by the emission of frying greases under a reasonable time schedule.

AUTO GLASS *Installed*

Rely on our experts to take care of all car body repairs, from a dent to a broken windshield. Promptly call

Edwards AUTO BODY

559 N. Lincoln Rd. Escanaba

The House of the Week
Escanaba Daily Press
Escanaba, Michigan

Enclosed is 50c each for ...... blueprints of Design No. S-53

Enclosed is $1 for RANCH HOMES booklet ....

Enclosed is $1 for YOUR HOME booklet ....

Name ....

Street ....

City .... State .... Zip ....

BIDS WANTED

The Board of Education of the Escanaba Area Public Schools will receive sealed bids no later than 4:00 p. m. July 31, 1970 for Fleet Insurance on all school motor vehicles, said bids to be delivered to the Business Office, 1219 N. 19th St., Escanaba, Michigan. Proposal information sheets may be obtained from the Director of Transportation, 2325 6th Ave. N., Escanaba, Michigan. The Board reserves the right to reject any or all bids.

The New KitchenAid Dishwasher with exclusive SOAK CYCLE *does your soaking automatically.*

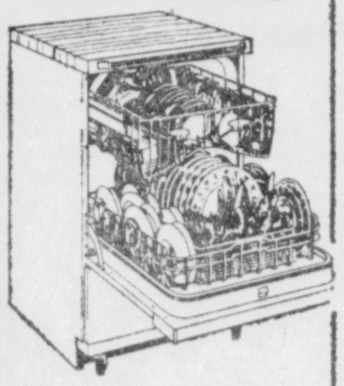

The messiest kitchen clean-up job has always been removing crusted-on foods from pots, pans and casseroles. And sometimes from dishes.
Until now.
Now, the KitchenAid Superba model has a new exclusive Soak Cycle that automatically soaks and loosens encrusted foods. Then it washes, rinses and dries everything.

KitchenAid FOOD WASTE DISPOSER

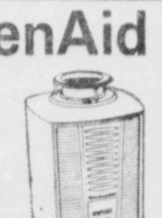

Grinds food waste finer and faster. All kinds, from bones to stringy vegetables. And it's quieter! Much quieter. Eliminates jams electrically, too.

HERRO'S ELECTRIC

1211 Ludington — 786-4621

TIME TO REMODEL YOUR HOME

2x6–10 89c Ea.	Primed Siding Hardboard No. 1 $178.00 M
Defective Doors $4.25 Ea.	Windows "In Stock" 25% OFF

DELTA HOME IMPROVEMENT

Free Coffee

U. P.'s Largest Paneling Dealer

1/4 Mile West of Buck Inn Phone 786-5298

SMITH'S RUBBER STAMPS PH. 786-6581 420 South 10th St. Escanaba, Mich.

WE ALSO DO PRINTING

"... but when I need real dough, I always go to ...

WYLIE LOANS

JOB OPPORTUNITY FOR CITY OF ESCANABA

The City of Escanaba announces an examination for the position of Engineering Assistant I.

Starting Salary $6,818.00.

Annual increments up to $7,575.00.

City employes receive paid vacations, sick leave, paid life insurance, pension rights, and other benefits and privileges.

Duties: To perform a variety of engineering, office, drafting and field survey activities, to assemble data and prepare records and reports; and to perform related work as required.

Number of Vacancies: 1 (One).

Residence Requirements — Must be resident of City of Escanaba for 12 months preceding last date for filing applications.

Application blanks may be obtained at the City Personnel office.

Late date for filing applications: July 24, 1970.

Minimum Qualifications: High School education plus training in drafting, surveying or construction principals and practices and experience in performing field survey, engineering office or related work.

CITY OF ESCANABA

a kitchen by CONNOR

FOR ONLY PENNIES A DAY! Think of it! Your kitchen time will be a happy time. You'll be surrounded by the warmth and beauty of natural northern birch hardwood—pedigreed northern birch, carefully nurtured from seedlings in Connor's own timberlands.

And you get complete decorating freedom. Kitchens by Connor harmonize with any colors, every motif. More important: you'll have much more space for work and storage; you'll save steps, time, and effort.

In fact, Kitchens by Connor give you, your family and your home a new lease on life.

We'll help plan remodeling, provide free estimate. Just tell us the dimensions. We'll do the rest. There's no obligation. Sound good? Then stop in or call today.

PHOENIX LUMBER & SUPPLY CO.

1912 Ludington Street — Escanaba — Phone 786-6462

ONLY RUSCO STEEL COMBINATION WINDOWS & DOORS ARE... GUARANTEED TROUBLE-FREE FOR 20 YEARS!

19 DECORATOR COLORS

RUSCO steel frames will not bend, twist or warp ...

RUSCO self-storing combination windows and doors give years of trouble-free service.

Zinc-coated steel with Rusco's baked-on epoxy finish will not pit, corrode or oxidize.

RUSCO's decorator colors enable you to color co-ordinate your home inside and outside.

RUSCO

CALL ST 6-1012

FREE ESTIMATES
Mail to
Rodman Lumber & Millwork
10th Ave. North & Sheridan Rd.
Escanaba, Michigan
Please have a Rodman building specialist call on me. I am interested in Building • Repairing • New Windows • New Roofing
Name ....
Address ....
Phone ....

RODMAN Lumber & Millwork

10th Ave. North, Sheridan Road
Phone ST 6-1012

Small-Job Carpenters Do OK

By VIVIAN BROWN
AP Newsfeatures Writer

Every workman has his season in the sun. Some may wait for their vacations, and others have vacations while they work for you.

This modus operandi is especially true in summer.

Some small job carpenters may be the most pampered workmen on the domestic scene.

The big-job carpenter has been out of circulation, catering to the whims of builders and big job operators, but the small-job carpenter has been patiently plodding along with his old customers, and the demand for his services has increased as his ranks have diminished.

In some area, he may pocket more money than the big-time carpenter does.

For one thing, he may keep banker's hours, and he has no qualms about charging you for a full day, though he works by the hour, arrives late, goes home early and goofs-off a lot of the time.

His pay may be gauged on an 8 to 4 day shift, but when he arrives at 9:30 he says, "I overslept," he is trying to tell you he was sleeping on your time—one and a half hours of it.

His high scale, $10-or-so an hour, has been established to meet such problems and reversals that might reduce his income—no-work days, family crisis, weather restricting limitations. He is seldom at liberty.

As a matter of fact, he will soon appraise the housewife of the demand for his time. He may exhibit his notebook loaded with requests from customers for his services, and he will give you a playback of his telephone conversation with people who have wept, begged, pleaded, cajoled, and promised him bonuses to lure him from your job, but he has come to you (after seven months of begging, pleading, cajoling) he will tell you triumphantly.

Before he finishes the job, you will pay well for the privilege.

Whereas, he may have been a great workman in the days of competition, he may be impressed now with his importance. He'll spend a half-hour telling you what a great cook his wife is, what his children said at the breakfast table, and the details of the funny movie he saw last night. Then he'll ask for water to clear his throat before he begins work.

The car he drives, his wife's fur coat, his suits and his children's coats may have been gifts from old-time customers who realize they can't take it with them, heh, heh, he may tell you. You can't compete by offering him left-over birthday cake.

From his wagon, he'll tote a great assortment of tolls, drop cloths and other objects which will kill another 15 minutes or so, and his lunch hour may be spent lying in the hammock while you prepare the ice tea.

If working conditions are not right, he will pout. If it is a dark day, the outdoor light and your lamps may be inadequate. One carpenter pointed out that he had built a closet crooked because he had not been able to get proper light for his aging eyes, and that he wouldn't, by golly, take another indoor job for the rest of the summer. As a matter of fact, he wouldn't take a roof or a porch job if either place is in the shade.

When you've counted the cash for 8 hours at $10, you may be ready for the weeping willow tree. But when you know that it should have been four hours at $10, you may reflect that you are a fancy coward.

Cowardice may be when a ceiling has been torn down or plaster has been pulled out of the wall or you have half of a screened-in porch built — you must get him back to complete the work.

One woman who has had such experiences suggests a few ways to cope with a carpenter who has put the money bite on you or who has opened his jaws in anticipation:

1. Don't pay him until the job is finished and then bring up the nasty little bit about hours. (If you haven't the money at the end of the first day you might say that your husband forgot to leave a check or you haven't been to the bank, etc.

2. If it is a one-day job, don't talk to him when he works. He is there to work and you don't need to keep him happy with your jollies.

3. When he gives you the bill, don't be wishy-washy, especially if it is a one-day job. Say something like, "well, let's see, you arrived at 9:30 and it is now 3:30. Five hours."

4. If you can possibly avoid it, don't hire a carpenter to work indoors in summer or outdoors in winter.

The human heart does enough work each day to lift the human body a mile straight up.

Wolverine Builders

Representative For

WESTON HOMES

Phone 428-2256

OPEN DAILY FOR YOUR PERSONAL INSPECTION

Located 1 Mile Over Bluff on M-35 (Left)

Please accept our invitation to come in and see all the wonderful features of the Weston Home. Find out how it is possible to own a really high quality, fully equipped home at a price considered impossible only months ago.

NOTICE TO BIDDERS

The Boar dof Road Commissioners of the County of Delta will receive sealed Bid Proposals until 9:00 o'clock, A. M., C.S.T., July 28, 1970, at their office. Box 298, Escanaba, Michigan, for the furnishing of one (1) four door sedan.

Specifications on the above items can be secured at the Wells, Michigan Road Commission office.

The Board reserves the right to waive defects or reject any and all bids.

THE BOARD OF
COUNTY ROAD COMMISSIONERS
OF THE COUNTY OF DELTA

By: Wesley Hansen, Chairman
Hilding Norstrom, Commissioner
Earl Paquin, Commissioner

HOMES FOR AMERICANS

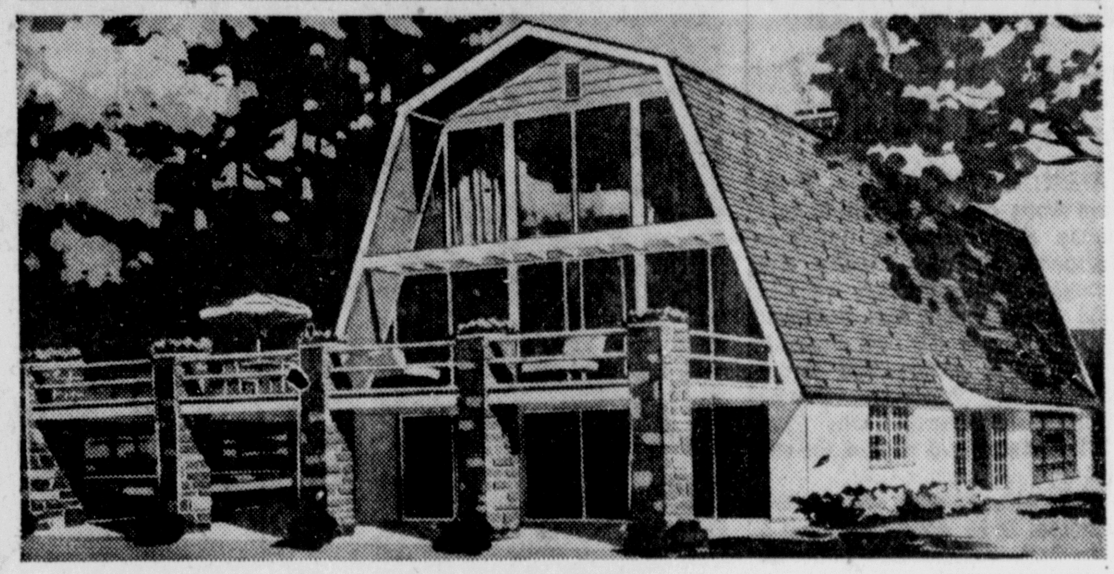

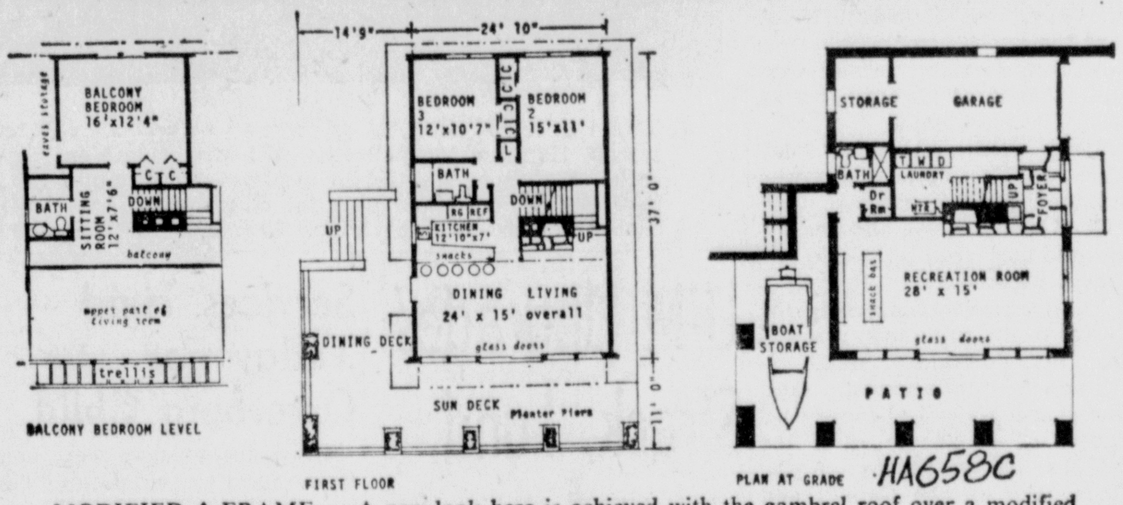

MODIFIED A-FRAME — A new look here is achieved with the gambrel roof over a modified A-frame plan that offers two or three bedrooms and baths, plus dramatic dining, living and recreation rooms. The special side foyer entrance is particularly good if this home is built for year-round use. Outdoor features are the dining deck, sun deck and lower patio off the recreation room. Plan HA658C has 835 square feet on the first floor level. It was designed by Architect Lester Cohen, Room 704, 48 West 48th St., New York, N.Y., 10036.

University Dean

EAST LANSING (AP) — Dr. James Heald, professor of administration and higher education at Michigan State University, has been named dean of the college of Education at Northern Illinois University. Heald, a member of the MSU education faculty for the past seven years, has served as director of the School for Advanced Studies and head of the Office of Planning and Development. He currently is an educational consultant to the U.S. Defense Department and the National Institutes of Health.

BUILDING CHANGES

NEW YORK (AP)—"By the middle of the 70's almost no one will be building single-use building spaces for individual congregations," says the Rev. Dr. Edward S. Frey, head of an architecture commission of the Lutheran Church in America. "Most future church building and remodeling and salvage will be carried out by clusters of congregations under consolidated denominational boards," he said, "with separate denominational agencies left to concentrate on planning, education and ministries rather than buildings."

SPECIAL

BACK ISSUES OF STUDY HOUSE PLANS

10 Assorted Plans $1.00

A limited number of back issues of study house plans that previously appeared in the Escanaba Daily Press. These plans will provide you with a host of ideas for building or remodeling.

Building Editor, Escanaba Daily Press

Enclosed is $1.00. Please send me 10 assorted back issues of house study plans.

Name ______________________
(please print)

Street ______________________

City ______________ State ________

TECH T-oons

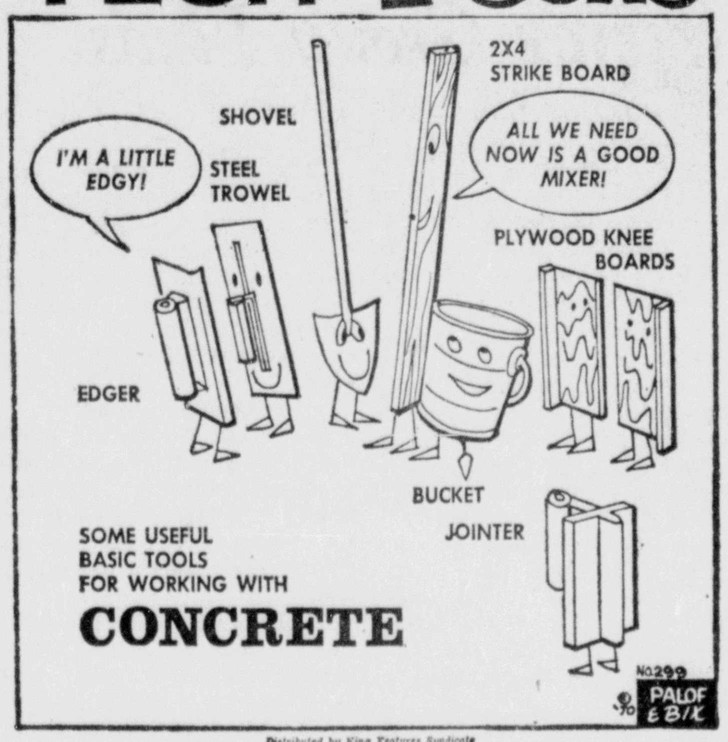

Distributed by King Features Syndicate

BEAT SOARING BUILDING COSTS BUILD AN

The Cypress
1324 sq. ft.—Cash price—$9140. 10% down payment—$914. 144 payments. 72 payments $98; 72 payments $72. Annual Percentage rate 7¼%.

International Home

Pre-Cut Custom-Built Homes of Distinction

Mortgage Money Available 7¾% Annual Percentage Rate	3 MONTHS deferred payment plan	NO CLOSING COSTS, hidden charges or points	SAVE. Do finishing work or act as sub-contractor

Built to your desire from our plans, your plans or the best of both. All materials delivered to your lot free. Our expert carpenter crews do the heavy, rough construction.

YOUR I.H. MAN IS
Thomas Kuhn
124 W. Antoine
P. O. Box 243
Iron Mountain, Michigan
(906) 774-2357

SEND ME YOUR FREE CATALOG!
INTERNATIONAL HOMES, DEPT. MI-12
3939 E. 46th St., Mpls., MN. 55406
I plan to build: Now____ Soon____ In Future____
I own a lot____ I can buy a lot____ Want to assist with work to save money? Yes____ No____
Name____
Address____
Town or RFD____
State____
Zip____ Phone____

JUST RECEIVED...

In Limited Quantity

COMPLETE U. S. FLAG KIT

★ 3'x5' Size American Flag
★ Heavy Weather-Risistant Fabric
★ Authentic Fade-Resistant Colors
★ 2-Piece, 6'x¾" Aluminum Staff
★ Pole Ornament, Halyard, Mounting Bracket
★ Manual Of Flag Etiquette

Offered For Sale, As A Public Service, While Limited Supply Lasts

$5.00

ESCANABA DAILY PRESS

NOW!

a Black & Decker radial arm saw for only

$99.95

DeWalt 10" Deluxe Power Shop
199.99
R-1360
Best at this price! Cuts a full 3" deep. Built-in brake for quick, safe blade stopping. Up-Front controls for greater convenience. NOVAPLY® warp-resistant work table. Great value. (R-1360)

DeWalt 10" Commercial-Duty Saw
289.99
R-1450
The top of the 10" line, with a full 3" depth of cut, up-front controls, built-in automatic brake to stop blade in seconds. Rear arbor is threaded for right hand tool chuck. (R-1450)

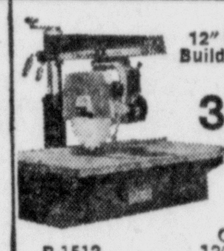

12" Heavy Duty Builder's DeWalt
369.99
R-1512
The "Great One" among 12" radial arm saws. Full 4" cutting depth, up-front controls for safety and convenience. Built-in automatic brake. Outstanding. (R-1512)

The Switch is ON to Black & Decker

SAFETY SEAL ptI power tool institute

UL

Black & Decker
Compact Radial Saw

Features powerful 2 HP motor — cuts 2⅞" deep. Will perform all the basic sawing cuts — miter, bevel, crosscut, and rip. It will accept a 6" dado attachment (R-6001). Its portability and flexibility make it an excellent unit for the homeowner or for the contractor.
Power and versatility at only $99.95.

- Standard 8" blade cuts a full 2⅞"
- Ball bearing roller head for precision accuracy and long wear
- Quick, accurate bevel settings from 0° to 45°
- Miter locating pin adjusts 0° to 45° Left or Right
- 22" x 32" warp-resistant NOVAPLY work table
- Safety features — Anti kick-back arm
  Blade guard standard
  Key necessary for operation
  Blade never hidden below tabletop

STEGATH Lumber Co.

1812-1820 Ludington St.
Escanaba — Phone 786-0621

SEE US FOR ALL YOUR BLACK & DECKER TOOLS! ! !

Migrants Neglected, Survey Group Finds

WASHINGTON (AP) — Doctors investigating conditions of migrant farm workers in Texas an Florida say they found "thousands of our fellow citizens manipulated and managed in such a way as to reduce them to sub-human status."

In preliminary reports ot a Senate subcommittee, the doctors told of medieval living quarters, dangerous working conditions, a death rate for mothers and infants up to a third higher than the national average.

Part Of Foundation

The doctors are part of the Field Foundation team that sent shock waves across the nation three years ago with its report of hunger and malnutrition in Mississippi.

"The field trip to Mississippi the past had disclosed hunger and misery of a degree which startled and outraged us," the report said.

"The succeeding three years have shown modest improvement . . . but this time in Florida, we find destitution and exploitation of men, women and children which we would be ashamed to describe were we not so horrified by their presence."

Conditions Bad

In Texas, the report continued, "Intestinal parasitism was a striking finding . . . . Rickets, scurvy, pellagra, ariboflavinosis, Vitamin A deficiency and protein malnutrition were prominent."

Dr. Henry S. Lipscomb of the Baylor College of Medicine in Houston said "recently there have been three deaths from polio—a strong indication of the lack of basic medical service and innoculations in this area."

Dr. Ray Wheeler said one Florida camp on the edge of a swamp "was, I am certain, the closest equivalent to slave quarters that could exist in what we consider to be a free society."

He said housing units had been hauled in on trucks and set up off the ground on concrete blocks. His guide told him the "camp has just opened and will be moved again in a few months to avoid inspection."

Dr. Allan C. Mermann compared the living quarters in a camp near Homestead, Fla., with the prisons of the Spanish Inquisition.

He said long, cinder-block sheds were divided into single rooms without heat, and contain a single electric outlet.

"Cooking is done on a kerosene stove whose smoke covers the walls, there being no vent or chimney," Mermann said. "The absence of refrigeration and storage space provides major difficulties for a family living in an 8 by 14-foot room. A hundred feet away is the public washroom, divided into sections for men and women but without a water closet and often without seats."

Proper Care Lacking

Dr. Gordon Harper said in McAllen, Tex., "We saw a baby with life-threatening cellulitus and sepsis . . . who, one block from the McAllen General Hospital, is treated and sent home" instead of receiving proper care in the hospital.

"We find isolation, anger, frustration and fear among people for whom lives lived on the land could be as rich and as fulfilling as the land itself," Mermann said.

Nasser Ends Lenthy Talks With Russians

By The Associated Press

President Gamal Abdel Nasser flew home from Moscow today after extended talks on the Middle East situation with the men in the Kremlin.

It was believed in Moscow that the Egyptian president and his hosts worked out their response to the new U.S. peace proposals for the Middle East. But no word of what they decided has leaked out.

Soviet military aid to Egypt also was certainly discussed.

Nasser was in the Soviet capital for 19 days and is believed to have undergone a medical checkup during his stay. Results of this also have not been made public.

Meanwhile, a U.S. Air Force mission was winding up a two-day visit to Israel. The visit was described officially as a fact-finding tour, but disclosure of it heightened speculation that the Nixon administration is planning some sort of gesture as a partial counter to the growing Soviet involvement in Egypt.

There have been unconfirmed reports that ships of the U.S. 6th Fleet or a U.S. Air Force squadron might visit Israel to demonstrate American support for the Israelis.

The visiting mission is from the Air Force Strike Command and is headed by the command's deputy chief, Lt. Gen. James Edmundson. The U.S. Embassy said the mission is on a biennial study tour of the Middle East.

New York Stocks

NEW YORK (AP)—Following is a sectioned list of stock transactions of the New York Stock Exchange at midday with net change from previous close.

Allied Ch	19⅛	U	⅜
Am Can	40½	U	¾
Am Mot	6⅜	U	⅛
Am Tel & Tel	45½	U	⅜
Beth Steel	23	U	⅛
Ches & Ohio	45		...
Chrysler	19½	U	1½
Cities Sv	45½	U	⅝
Consumer Pw	30¾	U	1⅛
Con Can	66⅞	U	⅜
Det Edis	17¾		...
Dow Chem	69½	U	1¼
Du Pont	122½	D	¼
East Kod	67	U	1
Eaton, Yale & Towne	28¾		
Ford Mot	46	U	⅛
Gen Fds	79		...
Gen Motors	66¼	U	¾
Gen Tel	23⅝	U	⅜
Gerber Prod	34		...
Gillette	40¾	U	⅝
Goodrich	23	U	¼
Goodyear	25⅝	U	⅜
Inland Stl	24,		...
Int Bus Mach	257	U	3
Int Nick	38		...
Int Tel & Tel	36⅝	U	1⅜
John Man	32⅞	U	¼
Kimb Clk	32⅜	U	⅜
LOF Glass	30½		...
Ligg & My	40	U	½
Mead Cp	15	U	1½
Nat Gypsum	18⅜	U	1⅛
Northwest Ind.	12½		
Penny, JC	41	U	¼
RCA	18¾	U	⅜
Repub Stl	29¾	U	½
Sears Roeb	62⅛	U	1⅝
Std Brand	42⅝	U	⅝
Std Oil NJ	59¾	U	⅞
Std Oil Ind	45¼	U	2
Stauff Ch	29⅜	U	⅛
Un Carbide	38¼	U	½
Un Oil	29	U	1⅝
US Steel	30⅜	U	⅛
Wn Un Tel	35¼	U	⅛
Westg El	64⅞	U	⅜

U—Up. D—Down.

Escanaba Livestock Auction

Sale of receipts for July 15, 1970.

Cattle	25
Calves	39

Market Quotations

Holstein Heifers	25-35
Other Dairy Heifers	20-24
Beef Cows	23-24.80
Cutter Cows	20-22
Canner Cows	18-20
Shelly Canners	15-16
Feeder Cattle	25-36
Heavy Bulls	22-28.70
Stock Bulls	25-30
Fat Steers and Heifers	20-26
Good to Choice Veal	38-45
Fair Veal	20-38
Feeder Calves	30-35

Next sale July 22, 1970.
Market steady.

Princess Asks Why America Picked Eagle

WASHINGTON (AP) — Princess Anne of Great Britain told House Speaker John W. McCormack, D-Mass., today she thought that selection of the bald eagle as the U.S. national bird was "rather a bad choice."

The royal observation came after her brother, Prince Charles, wondered why the United States had chosen the eagle.

The prince who, with the princess, is in Washington for a three-day sightseeing tour as the guests of President Nixon and his family, put his question to House Minority Leader Gerald R. Ford of Michigan during a visit to the Capitol.

Ford couldn't answer and neither could a Capitol guide who accompanied the party that included Tricia Nixon and her sister and brother-in-law, Julie and David Eisenhower.

The discussion concerning the choice of the eagle took place in the Capitol's Statuary Hall.

Earlier, McCormack, Ford and House Majority Leader Carl Albert of Oklahoma, met the visitors on the steps of the House side of the Capitol and then escorted them to McCormack's office, followed by a visit to the House chamber.

Walking through the corridors of the massive building, Charles asked many questions.

The party spent 15 minutes in the House chamber, deserted except for a gallery full of reporters and several page boys in shirtsleeves.

A large crowd awaited the visitors on the Capitol steps and in the Rotunda as they left the building.

The tour, lasting more than an hour, ended in a visit to the ceremonial office of the vice president.

The royal visitors viewed capital by moonlight Thursday night from atop the Washington Monument and, except David Eisenhower, Charles left the rest of the party behind by walking down 898 steps inside the 555-foot high spire.

Resort Retaken By Cambodians

PHNOM PENH, Cambodia — (AP) — Cambodian army troops reoccupied the mountain resort of Kiri Rom Thursday after the Viet Cong and North Vietnamese pulled out, but new fighting was reported today 21 miles north of Phnom Penh at the Long Vek munitions depot.

The Cambodian military spokesman said about 300 Communist reinforcements had moved into the Long Vek area. He said fighting there began Thursday and continued this morning, but he had no details.

Long Vek was under siege for a week last month, and the government said it cleared out the arsenal when enemy forces began a buildup in the area several weeks ago. Attacks on it have continued, although the enemy objective is not clear.

The Viet Cong and North Vietnamese withdrew from the Kiri Rom plateau 50 miles west of Phnom Penh after six days of fighting in which they inflicted heavy casualties on the Cambodians. As they went, the Cambodian spokesman reported, they burned the holiday villa of Prince Norodom Sihanouk, the deposed chief of state, and other buildings.

Prime Trudeau Dies In Hospital

MANISTIQUE — Prime Eric Trudeau, 79, of 623 Deer St., Manistique, died today at the Schoolcraft Memorial Hospital after a lengthy illness.

Mr. Trudeau was born Oct. 7, 1890, in Fayette and lived the greater part of his life in Muskegon Heights. He has resided in Manistique since 1962.

He was employed by the Norge Manufacturing Co. in Muskegon Heights until he retired in 1960. He is survived by one sister, Jessie Trudeau, of Manistique.

Friends may call at the Messier-Broullire Funeral Home after 4 p.m. Sunday. Funeral services will be held Monday at 10 a.m. at the funeral home with burial in Fairview Cemetery.

Briefly Told

The Promenaders Square Dance Club of Escanaba will sponsor a cook-out Saturday, July 18, at the Bob Schmit cottage on M-35. Dancing will begin at 8 p. m. All local square dancers, Promenaders and Merry-Mixers are invited.

Two Escanaba boys, 11 and 13 years old, have been referred to juvenile court after they were apprehended by Escanaba police in connection with the breaking and entering of Lark's Bar on July 12. A quantity of liquor and coins were reported missing. Entry was made by breaking glass in a door.

State Police of the Gladstone Post have recovered a motorcycle which was stolen from George O'Connell, 305 S. 19th St., Escanaba. Trooper said a complaint was received at 3 a.m. Thursday of boys racing a motorcycle on the Old State Rd. When officers arrived they found the motorcycle in a ditch. Officers took the motorcycle to the Gladstone Post where O'Connel claimed it.

Farmers who participated in the 1970 Wheat and Feed Grain Programs in Delta County have received a total of $21,113 in program payments, according to Vincent Rappette, chairman of the County Agricultural Stabilization and Conservation (ASC) Committee. Farmers earn program payments by diverting portions of their cropland to conservation uses, and complying with other program requirements.

ACLU Raps Brig At Great Lakes

CHICAGO (AP) —The American Civil Liberties Union declared today the brig at the U.S. Naval Base at Great Lakes has "unlawful and inhuman conditions" in its solitary confinement section and sued to have two men moved.

The ACLU filed the suit in behalf of two servicemen, William C. Washington and Ernest L. Mays, imprisoned while awaiting trial. It accused the military officers of the brig of several violations of prisoners constitutional rights.

Washington is awaiting trial on a charge of attempted murder, and Mays for being absent without leave from military duty.

The U.S. District Court suit charges that cell blocks are too small and have no bedding or adequate ventilation or lighting. It said that odors and inadequate temperature control cause prisoners "intense physical and mental punishment" and that the prisoners are not allowed to exercise.

Local Stocks

	Bid	Ask
Harnischfeger	14	...
North Central	2⅞	3⅛
Panax Corp.	1¼	1½
UP Power Co.	21	21¾
H&B American	16½	...

THE USUAL LOSISTICS of vacation travel pale before the problems faced by Mrs. Robert Hamilton of Belleville, Ill. Mrs. Hamilton, a widow, herded 16 of her 17 children and one grandchild into two family autos for a drive to Phoenix, Ariz. to visit her father. "It takes a lot of gumption and patience, and I've got both," she said. The 1,600-mile drive took 50 hours. (AP Wirephoto)

U-M Upgrades Strack, Lund

ANN ARBOR, Mich. (AP) — Dave Strack, former University of Michigan basketball coach, and Don Lund, Detroit Tigers development director, were named today to the top two administrative positions under U-M Athletic Director Don Canham.

Strack becomes the associate athletic director after two years as the Athletic Department business manager. Lund assumes the newly created post of assistant athletic director. Both men are directly responsible to Canham.

The appointments, effective immediately, were approved today by the University Board of Regents.

"Michigan is fortunate to have such qualified men to fill these administrative posts," Canham said.

The appointments follow an administrative shakeup and reorganization of the U-M Athletic Department begun by Canham three weeks ago when Chalmers (Bump) Elliot resigned as associate director to head the athletic department at Iowa.

In reaignging the department, Canham expanded the associate director's job to include the duties of the business manager and created the new post of assistant director.

An associate director, Strack will oversee the business operations of the department. He will handle budgeting, purchasing, investments and will manage the department's personnel. In addition, he will work on scheduling games and coordinate the university's athletic program with the Big Ten office.

Lund will direct several alumni fund-raising organizations. He will also handle special events, ticket promotion, serve as a liaison with the NCAA, and help Canahm with public relations. In addition, Lund will supervise the school's eight summer coaching clincis for Ann Arbor youths.

Lund, a U-M graduate, played major league baseball with Detroit and headed the Tiger farm system for eight years. He coached the U-M baseball team for four years and led his 1962 team to a national championship.

Strack, also a U-M graduate, coached Michigan to three Big ten basketball titles. He was voted Coach of the Year in 1965 when his team finished second in the NCAA national championships.

Chrysler Rules Out UAW Strike

DETROIT (AP) — The United Auto Workers took their new contract demands to Chrysler Corp. today with the knowledge that the nation's No. 3 automaker is again in the black.

Like General Motors and Ford, Chrysler called on both sides to approach the negotiations with a sense of urgency.

"Because of its impact on the general economy," said John D. Leary, Chrysler's top negotiator, "the necessity for a sound, and reasonable agreement was never more evident than it is today.

"We intend to work hard toward that goal and we believe the union shares this view."

Leary said the company was not going into bargaining with the assumption that there would be a strike. "We believe we should be able to settle our differences without a work stoppage," he said.

Isabella

Briefs

The John Haffirkers have purchased the former Ross Guertin home and are now residing there.

Mr. and Mrs. William Venette of Arongevale, Calif. are visiting at the home of Mr. Venette's sister, Mrs. Dell Johnson and other relatives and friends.

Services Held Today For Osterberg Child

Graveside services were held today for Caroline Louise Osterberg, infant daughter of Mr. and Mrs. Dale A. Osterberg, 1321 Wisconsin Ave., Gladstone. The infant died shortly after birth on Wednesday. Burial was in Fernwood Cemetery.

Survivors include her parents; a sister, Kathy and a brother, Jay, both at home; the maternal grandmother, Mrs. Yvonne Druding and the paternal grandmother, Mrs. Mary Osterhout, both of Gladstone.

Stock Market In Steady Rise

NEW YORK (AP) — The stock market drive today moved into its third day, with stocks gaining sharply on a broad front.

Trading was moderately active and picked up somewhat from Thursday's session.

At noon the Dow Jones average of 30 industrial stocks was up 9.72, or 1.34 per cent, at 733.16. Earlier it had been up more than 10 points.

Advancing issues led decliners by almost 5 to 1.

Analysts said strong second-quarter earnings gains precipitated the rally, which pushed the Dow Thursday above its previous recovery high of about 720 set after the market lows registered in late May. Breaking through this recovery level in turn caused increased buying today, they said.

Generally, investors are hopeful the economy is on its way to recovery, they added. This is especially true with the second-quarter gross national product report, which will come out today and which is expected to show a small increase in real national output, they said.

Institutional buying also has been a factor in this rally, analysts observed. Institutional bargain hunting has caused them to switch into blue-chip stocks, giving the drive greater momentum, they said.

Continued short covering or the buying of stock shares to replace those borrowed and sold earlier has been an additional stimulus, brokers added. A higher short position is considered bullish because it represents more potential demand for stocks, they said.

Chartists said the next objective for the Dow would be the 740 area where some resistance could be expected.

At noon the Associated Press 60-stock average was up 2.9 at 243.3, with industrials up 5.3, rails up 1.6, and utilities up 0.6.

Examination Set For Killer Of 3

DETROIT (AP)—James Johnson Jr. 36-year-old Detroit autoworker, faces a court examination July 24 on a first degree murder charge in connection with the fatal shooting of three Chrysler Corp. employes.

Johnson was charged Thursday only in the death of one of the victims, Hugh M. Jones, 44, of Detroit, who was the first person killed in the shootings at the Eldon Avenue axle plant Wednesday afternoon.

No decision has been made on whether to file charges in the other two deaths.

Earlier, Jones had suspended Johnson, an employe for two years at the plant, for insuburdination. Also killed by a gunman using an M-1 carbine were Gary L. Heinz, 32, of St. Clair Shores, and Joseph Kowalski, 35, of Hamtramck.

Johnson was charged in Jones' death Thursday before Visiting Recorder's Court Judge Richard D. Dunn of Dearborn Heights. The judge also ordered psychiatric tests, noting that the court examination may be delayed if the psychiatric tests are not finished by then.

Czech Invasion Stirs Up Meet

UNITED NATIONS, N. Y. — (AP) — The World Youth Assembly faced an East-West struggle today over two proposals that it condemn the Soviet invasion of Czechoslovakia.

The 118-nation body expected to conclude a nine-day meeting today by acting on resolutions drafted for it by its four study commissions. But it appeared that considerable heated debate was in prospect before adjournment.

One resolution approved by the leftist - dominated Commission on World Peace accused the United States of "aggression in Vietnam, Laos and Cambodia." Pro-Western members of the commission who failed in an attempt to add a statement condemning the Soviet Union for the invasion of Czechoslovakia prepared a minority report for submission to the full assembly today. Strong opposition was expected from Moscow's friends.

Young delegates favoring the anti-Soviet statement collected signatures from 35 countries recommending that their minority report be considered by the assembly.

The minority report retained the commission resolution's reference to U.S. "aggression" in Vietnam, a demand for U.S. withdrawal from Southeast Asia and an expression of concern over racial discrimination in the United States.

But it added condemnations of the Soviet government, accusing it of "imperialist aggression in Czechoslovakia" and of a "racist policy against the Jewish population" of the Soviet Union.

Youth Convicted For Brutal Murder

DETROIT (AP) —A Detroit Recorder's Court jury Thursday convicted Derrick Kent Draw, 22, of second degree murder in the mutilation death of 16-year-old Gary Frandle of Warren.

Sentencing in the case was set for Aug. 21 and Draw faces a maximum of life imprisonment.

Draw was charged with crushing the skull of the youth with a hammer Feb. 10.

Testimony at the trial indicated that Draw, a black, had attended meetings of a group called the "Black Family" where multilation of whites was discussed.

Frandle's body was found in an alley with the ears missing, the skull crushed and evidence of strangulation and stabbing.

Lionel M. Alexander, 19, was the chief witness against Draw and disclosed that he had tried to kill Frandle before Draw completed the murder.

Alexander said that he and Draw picked up Frandle, who was hitchhiking, and took him to Alexander's home.

Alexander has not been prosecuted in connection with the slaying.

Dearborn Holding Its Own 'Census'

DEARBORN (AP) — The city of Dearborn is holding its own census today, door-to-door, in an attempt to determine the accuracy of the U.S. Cenus Bureau's report that the city's population has declined by 8,137 residents since 1960.

Mayor Orville Hubbard said it is "hard to believe" the drop from a population of 112,007 to 103,870 when the city's building records indicate that there are 95 more dwelling units in the 10 year period.

The Census Bureau found an error in its figures earlier this week that had dropped the Detroit suburb of Warren's population figure by 6,667 persons.

The spot check is important to Dearborn as it stands to lose more than $5 million in state funds over the next ten years if the drop is found accurate.

Robert Mayo, Nixon's Aide, Resigns Post

WASHINGTON (AP) — Robert P. Mayo resigned today as a presidential counselor. He will become president of the Federal Reserve Bank of Chicago.

Mayo, a counselor to President Nixon since his old job as budget director was abolished in a July 1 reorganization, will take up his new duties July 29.

Nixon wrote the departing official that he was accepting the resignation "with deep regret," adding, "but it pleases me to know that you will be continuing to contribute your great talents to the cause of public service."

In a letter to Nixon, Mayo wrote: "It is with mixed emotions that I leave Washington. It has been the thrill of a lifetime to work so closely with you personally and with the superb team you have gathered around you. I particularly appreciate your expression of confidence in me by suggesting that I might be considered for a Cabinet post after the turn of the year."

Prior to his resignation, there had been speculation that Mayo eventually might become secretary of the treasury or secretary of commerce.

Three Hurt In Traffic Mishaps

Three persons were hurt and six cars were damaged in two traffic accidents in Escanaba within the past 24 hours, city police report.

Two persons suffered minor injuries in a four-car accident at 14th and Ludington Sts. at 10:13 p.m. They are Mary Willis, 3, of 1013 Delta Ave., Gladstone, passenger in a car driven by Louisa Morris, 319 N. 17th St., Gladstone, Mrs. Morris received a summons for failing to yield the right of way.

Driver of another car, Mary L. Moersch, Escanaba Rte. 1, suffered minor injuries; and other drivers were Carol Ann Motto, Wilson Rte. 1, and Eugene F. Bruret, 1213 2nd Ave. S.

The other accident occured at 1:10 a.m. today in the 400 block S. 14th St., when Merl A. Dye, 52, of 1507 S. 14th St., struck a parked car owned by Gordon Curtiss, 430 S. 29th St.

Officers said Dye told them he sneezed and lost control of his car. He was ticketed for failure to exercise due care.

Harbor Tower Tours Sunday

John Gannon, executive director of the Housing Commission, today announced there will be tours of Harbor Tower for senior citizens on Sunday from 2 to 4 p.m.

He requested that younger persons be considerate and give senior citizens an opportunity to make the tour of the building designed for them.

Children will not be allowed unless they are accompanied by parents.

Peter Hansen Taken By Death

Peter P. Hansen, 83, died at 12:05 p.m. Thursday at the Medi Center. He was born Sept. 25, 1886 in Stonington and was a life long resident of the area.

He had been employed as a sailor on the Lotus & Maywood Steamship and also was engaged in farming. Mr. Hansen was a member of the Trinity Lutheran Church of Stonington and the Danish Brotherhood.

He is survived by one son, Alfred of Kipling, with whom he had made his home the past several years; two brothers, George of Chicago and Hans of Escanaba; one sister, Mrs. Anna Carlson of Escanaba.

Friends may call at the Anderson-Johns Funeral Home in Gladstone from 4 to 9 p.m. today and the body will be removed to the Trinity Lutheran Church at 10 a.m. Saturday. Funeral services will be conducted there at 11 a.m. with Bruce Pedersen, student pastor, officiating. Burial will be in the Old Stonington Cemetery.

Perkins

Mr. and Mrs. Don LeClaire have returned to Flint. They visited his mother, Mrs. Cordelia LeClaire at the Pinecrest Medical Care Facility, Powers and they also visited the Ray LeClaires and friends in the Rock area.

Mr. and Mrs. William Cohan and daughter, Kim and Mrs. Ione Cohan of Reedsville, enroute home from a trip to Canada, visited at the home of Mr. and Mrs. Eldon Sharkey and other relatives here. They also visited at the home of Mrs Myrtle Cohan in Little Lake recently.

Form FI-33 Revised 12/69) State Bank No. 299

CONSOLIDATED REPORT OF CONDITION OF

State Bank of Escanaba

of Escanaba, Delta County, Michigan 49829, and Domestic Subsidiaries at the close of business on June 30, 1970. Published in accordance with a call made by the Commissioner of Banking pursuant to the provisions of Section 82 of the Michigan financial institutions act.

ASSETS		Dollars Cts.
Cash and due from banks (including $132,582.26 unposted debits)		$ 751,248.08
U. S. Treasury securities		3,082,002.98
Securities of other U. S. Government agencies and corporations		502,875.00
Obligations of States and political subdivisions		4,442,352.53
Federal funds sold and securities purchased under agreements to resell		1,400,000.00
Other loans		7,809,274.28
Bank premises, furniture and fixtures, and other assets representing bank premises		239,561.12
Real estate owned other than bank premises		17,369.06
Other assets		23,708.74
TOTAL ASSETS		$18,268,391.79
LIABILITIES		
Demand deposits of individuals, partnerships, and corporations		$ 3,951,893.43
Time and savings deposits of individuals, partnerships and corporations		11,308,890.07
Deposits of United States Government		318,069.12
Deposits of States and political subdivisions		570,445.23
Certified and officers' checks, etc.		151,187.57
TOTAL DEPOSITS	$16,300,485.42	
(a) Total demand deposits	$ 4,652,214.19	
(b) Total time & savings dep.	$11,648,271.23	
Other liabilities		244,214.68
TOTAL LIABILITIES		$16,544,700.10
RESERVES ON LOANS AND SECURITIES		
Reserve for bad debt losses on loans (set up pursuant to IRS rulings)		$ 148,794.07
Total Reserves on Loans and Securities		$ 148,794.07
CAPITAL ACCOUNTS		
Equity capital, total		$ 1,574,897.62
Common stock — total par value		330,000.00
No. shares authorized 16,500		
No. shares outstanding 15,934		
Surplus		330,000.00
Undivided profits		914,897.62
TOTAL CAPITAL ACCOUNTS		$ 1,574,897.62
Total Liabilities, Reserves, & Capital Accounts		$18,268,391.79
MEMORANDA		
Average of total deposits for the 15 calendar days ending with call date		$16,355,720.00
Average of total loans for the 15 calendar days ending with call date		9,011,960.00
Deposits of the State of Michigan		$ 236,930.83

I, Paul H. Laviolette, Cashier, of the above-named bank do hereby declare that this report of condition is true to the best of my knowledge and belief.

PAUL H. LAVIOLETTE

We, the undersigned directors attest the correctness of this report of condition and declare that it has been examined by us and to the best of our knowledge and belief is true and correct.

ALBERT E, TAYLOR
JOHN A. LEMMER
FORREST A. HENSLEE
Directors

State of Michigan, County of Delta, ss:

Sworn to and subscribed before me this thirteenth day of May, 1970, and I hereby certify that I am not an officer or director of this bank.

My commission expires January 19, 1971. Dorothy E. Lewis. Notary Public.

Manistique '9' Nips Escanaba

IRONWOOD — The Manistique Babe Ruth League team scored five runs in the third inning Thursday and then hung on for a 6-5 victory over Escanaba to advance to the semi-finals of the Upper Peninsula Babe Ruth League tournament.

The Emerald-City nine met the defending champion Iron Mountain National at 10 a. m. today for the right to advance to the 5 p. m. finals.

Iron Mountain National advanced Thursday by beating Calumet 5-3. In other games, Iron Mountain American whipped Ishpeming 10-1 and Bessemer - Wakefield hammered Ironwood 17-4.

Iron Mountain American and Bessemer-Wakefield met in the other semi-final game at 1 p. m. today.

Escanaba took a 2-0 lead against Manistique, scoring twice in the first inning when Bob Smith and Richard Miketinac walked and Wayne Schwalbach was hit by a pitch to load the bases. Smith scored on a passed ball and Jim Nevela singled home Miketinac.

Manistique picked up a run in the second on a fielder's choice, walk and an Escanaba error, but Escanaba got that back in its third on a walk to Mike Dailey and a double by Jim Joran before Manistique's wininng rally.

The surge drove Miketinac from the mound and Schwalbach finished the game for Escanaba.

Jerry Sample singled to open the inning. John Gregurash singled and Bill Pistulka walked to load the bases. A walk to Jack Romer forced in Sample with the first run and Gregurash scored on a wild pitch. Jim Creighton singled, scoring Carley, and Romer and Creighton rode in on a single by John Swagart.

Escanaba picked up its final two runs in the fifth inning on a walk to Miketinac, Schwalbach's triple and a wild pitch.

Creighton went the distance on the mound for Manistique, allowing five hits.

The box score:

ESCANABA	AB	R	H
Smith, 3b	2	1	0
Dailey, 2b	3	1	1
Miketiac, p-1b	2	2	[illegible]
Schwalbach, cf-p			
Joran, c	4	[illegible]	[illegible]
Nevala, ss			
Ritter, 1b	3	0	0
Greis, cf	1	0	0
Moberg, rf	1	0	0
Belanger, rf	0	0	0
Anderson, lf	1	0	0
Fassbender, lf	1	0	0
Totals	25	5	5

MANISTIQUE	AB	R	H
Swagart, cf	2	0	1
Kelley, c	2	0	0
Green, 1b	2	0	0
Demers	1	0	0
Nelson	1	0	0
Swanson	0	0	0
Sample, ss	4	1	1
Gregurash, 3b-1b	4	1	1
Carley, 2b	3	1	1
Pistulka, rf	3	1	1
Romer, lf	0	1	0
Geurtin, lf	1	0	0
Creighton, p	3	1	1
Totals	26	6	6

Escanaba	201	020	0—5
Manistique	015	000	x—6

River Post Wins Pair

River Post took two games from the Amvets in City Slow Pitch League action this week, downing them 8-6 and 2-1.

Phil Hiney took both mound victories over the Amvets with the two losses being pinned on Skip Perryman.

River Post tallied four runs in the first inning of the first game than added counters in third and seventh inning. The Amvets tallied a pair in the third and two in the seventh for their total.

Leading the hitting for the winners were Dan Evans with three while Phil Marenger, Jim Sargent and Hiney each added a couple.

It took eight innings for River Post to win the second game. The Amvets took a 1-0 lead in the third before River Post managed a tie in the fifth.

The winning run came when Evans and Marenger singled, Sargent walked and Art Meyers drove home the winner with a timely single.

Lark's held on to an early lead to defeat Mead Paper 7-6 despite a late inning challenge by the Paper Mill. Lark's drew first blood in the scoring and went into the sixth inning with a 7-3 lead.

Mead erupted with three runs off starter Warren Keller and with no outs and two men on, Lloyd Brown came on in relief. Brown prevented any further scoring in the inning and put Mead down in order in the seventh to pick up the save for Lark's.

Keller took the victory for Lark's and Levi Young was tagged with the loss for the Paper Mill. Keller and Jim Brunette paced Lark's with three hits each and Larry LaPlant led all Mead hitter with three safeties.

Demolition Derby Scheduled At Fair

A demolition derby has been scheduled at the Upper Peninsula State Fair Tuesday, Aug. 18.

The demolition derby will begin at 8 p. m. with a "suicide start"—starting the cars at opposite ends of the racing area, and meeting in the middle. The last car running wins.

HANK STRAM, coach of the Kansas City Chiefs, hands off to Richard Armstrong (35) during a workout and scrimmage of the rookie squad as the season's practice got underway. Veterans did not report because of deadlocked contract talks. (AP Wirephoto)

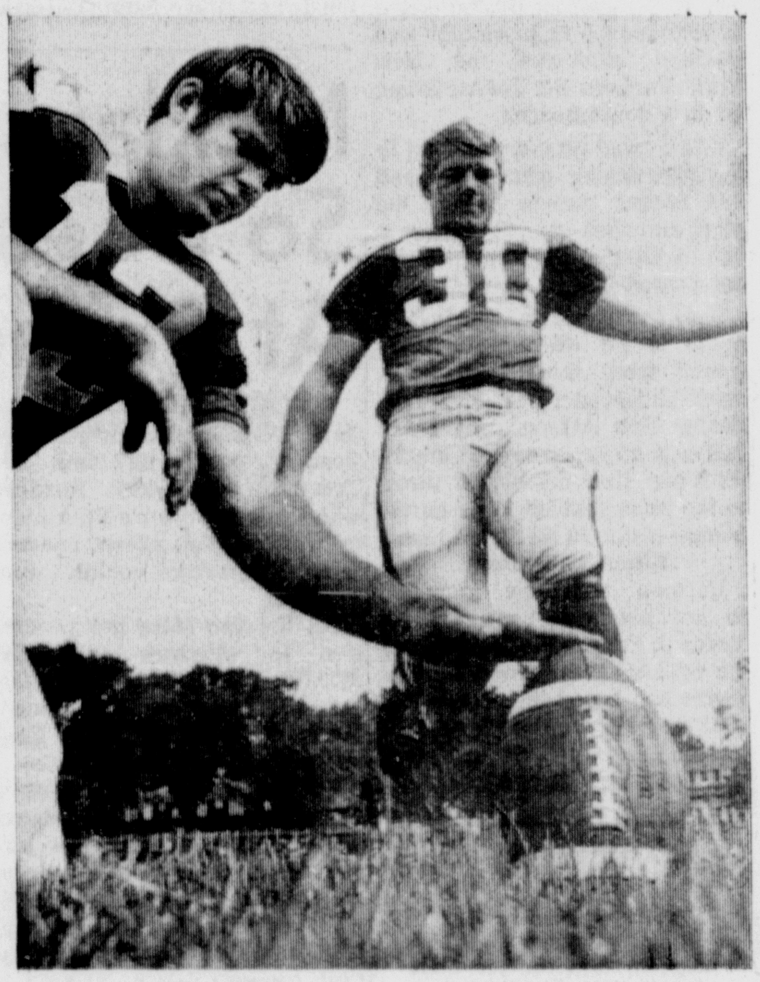

QUARTERBACK DENNIS SHAW (12) of San Diego State holds as Dennis Leuthauser (30) of Air Force Academy practices kicking during All-Star football practice at Evanston, Ill. (AP Wirephoto)

Hollywood Joe Given Okay To Report Late

By The Associated Press

Hollywood Joe Namath will be late reporting to the New York Jets' perseason training camp. But it's okay. He's got permission from Weeb Ewbank, head coach and general manager of the Jets.

It could be a moot point, however. The Jets are scheduled to open camp for veterans on Sunday. But the prolonged dispute between National Football League owners and players is likely to delay it.

The stalemate between the owners and the negotiators of the NFL Players Association continued today, with no talks scheduled. The owners have barred veterans from the training camps of the 26 NFL teams and the NFLPA has told the vets not to report any way.

Jet veterans are due to report Sunday to the team's Long Island camp but Namath got Ewbank's approval to report July 26. The star quarterback, who's been making motion pictures all spring and summer, will be in Hollywood.

"Looping" Movie

"He has to go to California for what they call 'looping' on the movie he made in Arizona a few months ago," said Ewbank. "And it will take most of next week."

Namath starred with Ann-Margret in Teh Arizona-filmed "C.C. Ryder Co." He played a motorcyclist. In the interim, Namath has been in Italy, filming "The Last Rebel," in which he portrays a cowboy.

Johnny Unitas, Baltimore's star quarterback, expressed hopes in Los Angeles that the dispute would soon be solved. "I hate to see anything like a strike happen in any business. I'm sure they'll get together and iron out their differences."

Pete Retzlaff, general manager of the Philadelphia Eagles, called the NFLPA, which he once served as president, "greedy."

Analyzing the NFLPA demands for an additional $29 million over the next four years, Retzlaff said: "When the players say make the fans pay for it, take it away from the coaches, the trainers, the equipment men, and take it away from charity, I'm left with no alternative to classify that as greedy."

The Baltimore Sun, in its Friday morning editions, said the NFLPA-proposed pension plan could produce an annual stipend of $100,000 for 15-year veterans at age 65. The newspaper said the owners' plan could produce a $72,000-a-year pension for 15-year players.

The newspaper said the pension figures were calculated by "sources close to the discussions."

Rookies Injured

The New Orleans Saints got bad news Thursday. Two highly regarded rookies received injuries in practice at Bowling Green, Ohio.

Defensive back Glen Cannon from Mississippi suffered an apparent partial tear of his achilles tendon and will be out of action several days. It wasn't immediately known if surgery will be required. Cannon, was drafted fifth by New Orleans.

Running back Jim Otis from Ohio State, who starred in last month's Coaches' All-American game at Lubbock, Tex., got a bruised leg while being tackled but was expected to be back in action today.

The College All-Star squad ended its ministrike Thursday and reported to Coach Otto Grahm for a pair of two-hour drills. The 53 players boycotted drills Wednesday in sympathy with the NFLPA. The All-Stars are scheduled to play the world champion Kansas City Chiefs July 31 in the annual Soldiers Field Classic in Chicago.

MODIFIED & SPORTSMAN

Auto Racing

SATURDAY, JULY 18

Sportsman Trophy Dash

U. P. STATE FAIRGROUNDS, ESCANABA

Adults — $1.75; Children Under 15 — 50c

MILWAUKEE WILL BE IN THE FIELD!

AUTO RACES

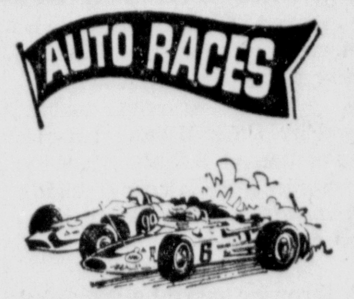

—SPECIAL—

6 LAP TROPHY DASH FOR TOP 6 MODIFIED DRIVERS!

MODIFIED & SPORTSMAN

FRIDAY, JULY 17

Time Trials 7:00 P. M. — Races 8:00 P. M.

Adults $1.50 — Children Under 15 50c

DICKINSON CO. FAIRGROUNDS, NORWAY

IT'S HERE!

The Ultimate Street Scrambler—Bridgestone Mach II SS-7. Big, tough and agile, the Mach II features Bridgestone's Bonneville record 200cc dual rotary valve twin. An unbelievable performer. See it today.

Bridgestone street-scrambler prices start at only $549.95 P.O.E.

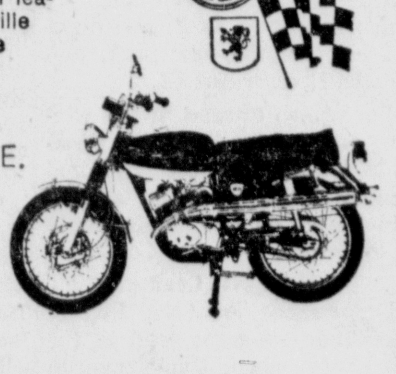

BRIDGESTONE MACH II SS-7 by Rockford

DAVE'S BODY SHOP

Highway 41 — Phone 786-6544 — Wells, Michigan

Smash Four Homers In Beating Chisox

Tiger Hitters Explode

CHICAGO (AP) — Wow, what a night! For the Detroit Tigers was all "Pow! Sock! Bam! worthy of a batman climax as they smashed four runs and 18 hits to whip the Chicago White Sox 11-6 Thursday.

Never mind that the Tigers have fared poorly against the supposedly weaker Western Division teams. Ignore for a moment that the White Sox are the last place club of that division, with the worst won-loss ratio in major league baseball.

Simply savor the fireworks of Mickey Stanley, Dick McAuliffe, Norm Cash and Bill Freehan all hitting homeruns, the last two back-to-back, and the Tigers collecting more hits in one night than they've been able to pick up since plastering Minnesota with 19 in 1967.

The Sox provided some fireworks of their own, collecting a dozen hits and knocking in a couple of homeruns.

The Sox got things underway 1-0 when Bill Melton homered off Les Cain in the second inning.

Sox Ko Cain

But then Tiger Mickey Stanley hit a home run off rookie Jerry Janeski to trigger a five-run third inning. Willie Horton followed with a double into shallow rightfield, Norm Cash singled, Bill Freehan singled, Don Wert walked, Cain singled and Dick McAuliffe singled.

The Sox pulled to within one run in the fifth inning and forced Cain and rookie Bob Reed to give up the mound to Fred Scherman.

Bobby Knoop and Syd O'Brien singled and Luis Aparicio forced O'Brien at second to send Knoop to third. Then a single to right by Carlos May scored Knoop and a single to left by Melton brought Aparicio home.

It was after Reed let Daune Josephson hit a single, scoring May, that Tiger manager Mayo Smith replaced him with Scherman.

Back-To-Back

Scherman then retired the side and singled to start the seventh inning. He led McAuliffe around the bases to home after McAuliffe hit one into the rightfield seats to make the score 7-4.

Then came the big eighth inning when Cash and Freehan hit their back-to-backers.

After the game, manager Smith, noting the Tigers are only 2-6 against the Sox, remarked, "You've got to kill these clubs, and we've not been doing it."

Noting the Tigers' weak 5-7 performance against the Western Division Six and the Kansas City Royals, Smith said, "Baltimore never loses to them, that's why they lead us by six games."

Cain, the American League's top pitcher, lasted only 4 2-3 innings and the win went to Scherman, now 3-1 for the season.

Reed Is Fresh

Reed, 25, appeared on the mound fresh to the majors, called up from the Tigers' Toledo farm club after Earl Wilson was sold to the San Diego Padres.

Reed, 9-9 with a 2.83 earned run average in Toledo, will leave the Tigers July 24 for two weeks of military duty and Detroit will have to call up somebody else. Wilson ended his holdout with the Padres and headed for San Diego, where a $50,000 contract is waiting.

Denny McLain has his fifth start of the season tonight against Tommy John. McLain, who hasn't reached top form, said Thursday he felt like he was "about half way through spring training."

Qualifying Set For Horseshoe Tourney Here

A qualifying session for the sanctioned U.P. Horseshoe Tournaments will be held at the Idle Hour courts in Wells on Sunday beginning at 1 p.m.

Fifty shoes are to be pitched by each contestant interested in having his percentage registered with the U.P. Horseshoe Association in order to qualify for one of the five divisions of tournament competition.

Two hundred shoes are to be pitched to qualify for the U.P. State Tournament to be held in Bruce Crossing August 15-16 unless a contestant has pitched in either the previous tournament in L'Anse or the tournament in Iron River on July 26.

Membership in the U.P. Horseshoe Association is necessary to pitch in the U.P. State Tournament. Membership can be secured at the qualifying session on Sunday. Cost for qualifying is 50 cents.

Mill, Trenary Post Triumphs

STANDINGS

Team	W	L
Escanaba Merchants	13	1
Flat Rock	8	4
Paper Mill	8	6
Goebel	7	6
Jolly Roger	7	6
Trenary	6	7
Gladstone Merchants	5	7
Independents	3	10
Michigan Hotel	2	11

Last Night's Results

Paper Mill 5, Independents 2
Trenary 3, Goebel's 2 (8 innings)

Paper Mill downed the Independents 5-2 on a sparkling pitching performance by Todd Butler and Trenary beat Goebel 3-2 in senior softball play Thursday night.

Butler hurled a no hitter for 5⅔ innings before a single by Tom Boyle. The Independents spoiled his bid for a shutout with two runs in the seventh.

Balanced hitting led by Buck DeMenter's two hits coupled with Butler's pitching provided the margin of victory for the Paper Mill.

Art VanDamme was the saddled with the defeat and Boyle led all Independent hitters with a single and a double.

Floyd's Auto Service Trenary capitalized on Goebel mistakes to notch an extra inning decision.

Sonny Passanen of Trenary and Ray Payment of Goebel's were locked in a pitcher's duel marked by single runs for each squad in the third inning. Trenary took the lead on a solo home run by Roy Aho in the fourth, but Goebel rallied for the tying run in the sixth.

Mark Parrot led off the eighth with a slow roller to Goebel shortstop Dan Mylander who threw wildly past first baseman Bob Myrvall. Parrot went towards second and catcher Greg Johnson, backing up Myrvall threw off target into left field allowing Parrot to score the winning run.

Smith Captures Seagull Race

Despite two dunkings by his crew member, Escanaba Yacht Club Seagull sailor Doug Smith captured first place in the regular Seagull Class sailboat races Thursday night.

In stiff winds, Smith's crew member Gary Hayward was dunked when a hiking strap broke. Later near the race finish Hayward was dunked a second time. Despite the handicap Smith's Seagull finished a boat length in front of the second place boat skippered by Mike Labre and crew Pete Strom.

Willy Zimmermann finished third. His crewmember was Dick Anderson. Harold Cloutier's seagull, crewed by Jack Manning finished fourth.

The next regular Seagull race is scheduled for Sunday, July 19 at 1:30 p.m. A Wednesday series make-up race will be held following the first race.

Baseball

By The Associated Press
American League
East Division
Thursday's Results
Cleveland 6, Kansas City 3
Detroit 11, Chicago 6
California 3, Washington 2
Oakland 8-1, New York 2-4
Baltimore 5, Minnesota 1
Boston 6, Milwaukee 5, 10 inn.
Today's Games
Cleveland at Kansas City, N
Detroit at Chicago, N
Minnesota at Baltimore, N
California at Washington, N
Oakland at New York, N
Milwaukee at Boston, N

National League
East Division
Thursday's Results
Houston 2, Chicago 1
Los Angeles 3, New York 1
Philadelphia 10, San Diego 7
Atlanta 7, St. Louis 3
Cincinnati 3, Pittsbudgh 2
Only games scheduled
Today's Games
Cincinnati at Pittsburgh, N
Atlanta at St. Louis, N
Chicago at Houston, N
New York at Los Angeles, N
Philadelphia at San Diego, N
Montreal at San Fran., N

FREE-BEES

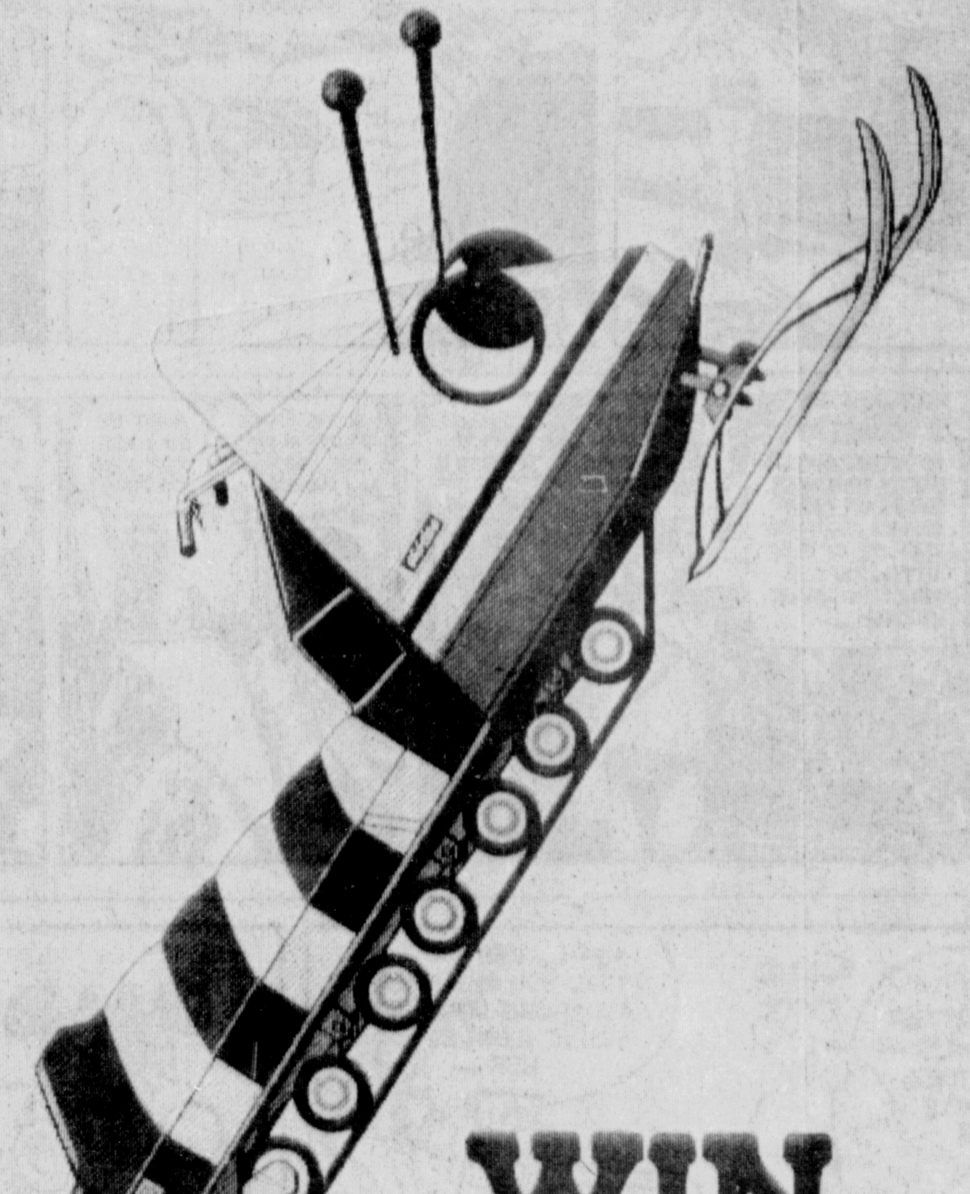

WIN AN EXCITING NEW SKI-DOO "ELAN"

Ten being given away in this region. You could be a lucky winner of a totally new, lightweight Ski-Doo "Elan". Nothing to buy. No slogans to write. Just register. That's all. While you're registering, ask for your Free-Bee Honey-Pak, snowmobiler's safety decal and safety book. Offer good until Aug. 15, 1970.

Buzz on over and register now.

ski-doo

Take this entry form or facsimile to your Ski-Doo Dealer or mail to P.O. Box 173, Duluth, Minn. 55802.

Name

Address

MICHIGAN
Bruce Crossing, Al's Sport Shop
Drummond Island, H & H General Sales
Escanaba, Butch & Bob's Snowmobile Sales
Gladstone, Sports Un'imited
Houghton, Superior Service Garage
Iron River, Stan's Farmers Mart
L'Anse, Mike's Snowmobile Sales
Manistique, Alex Creighton Company
Marquette, North Country Sales
Munising, Munising Oil Company

MICHIGAN (Continued)
Negaunee, Burridge, Inc.
Newberry, Foster's Hardware
Ontonagon, D & P Automotive Service
Sault Ste. Marie, Leitz Sport Shop
St. Ignace, Mackinac Steel Erection
WISCONSIN
Hurley, Ave's Marine & Ski Shop
Marinette, Midway Service & Sporting Goods
Pembine, Duane's Ski-Doo Sales & Service
Spread Eagle, Hardy Marine

LI'L ABNER

MARK TRAIL

PEANUTS

HI AND LOIS

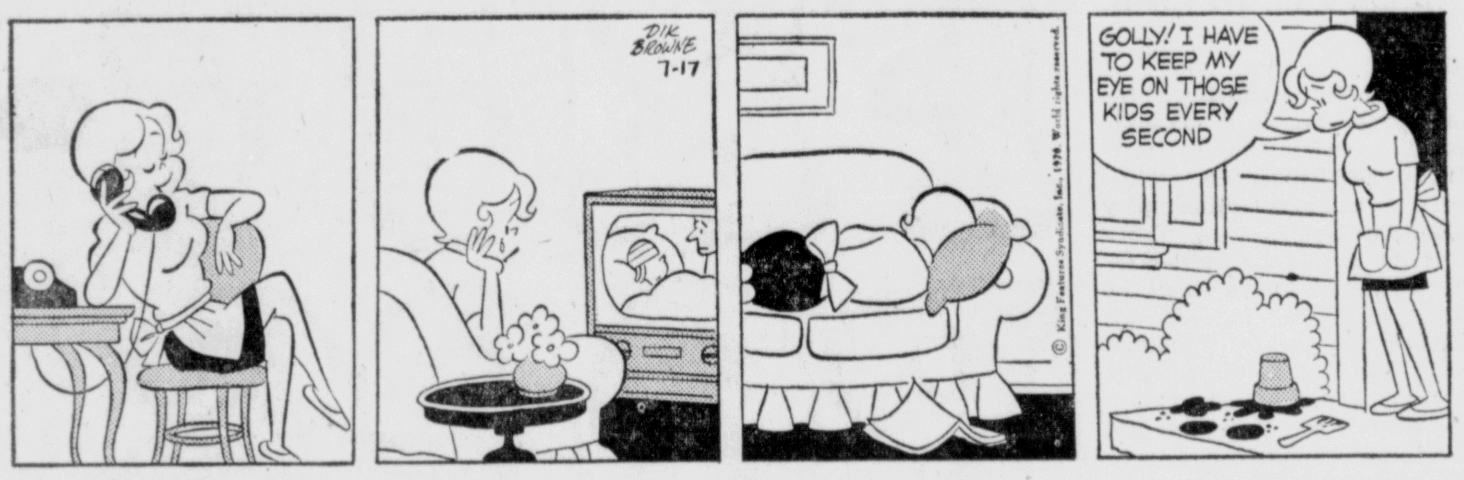

MARY WORTH

STEVE CANYON

BEETLE BAILEY

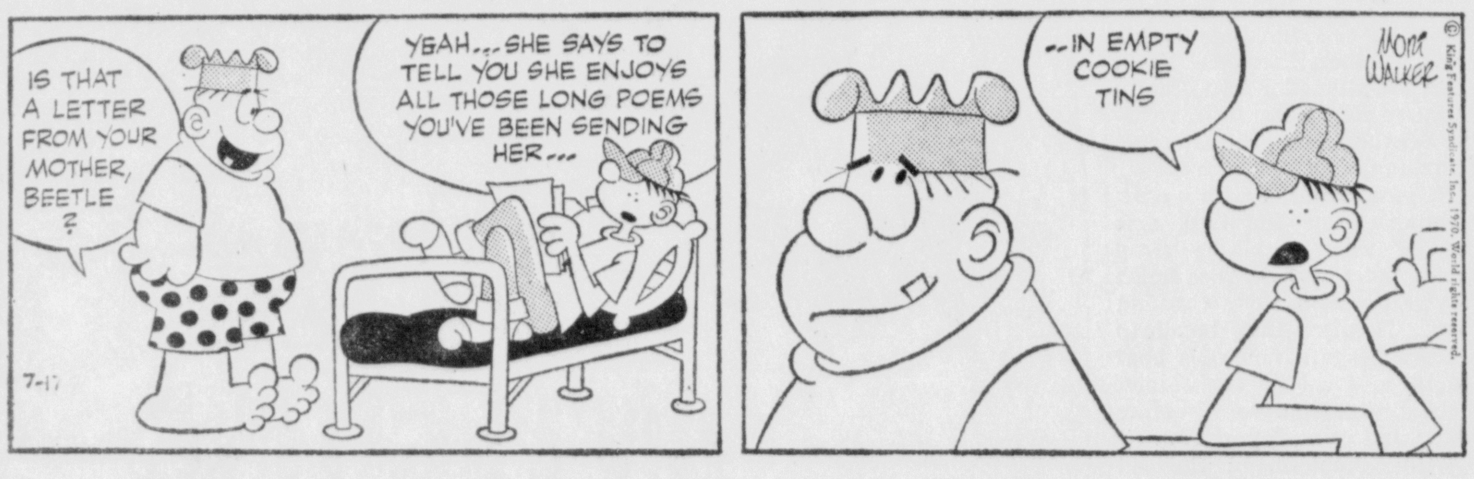

BLONDIE

ANDY CAPP

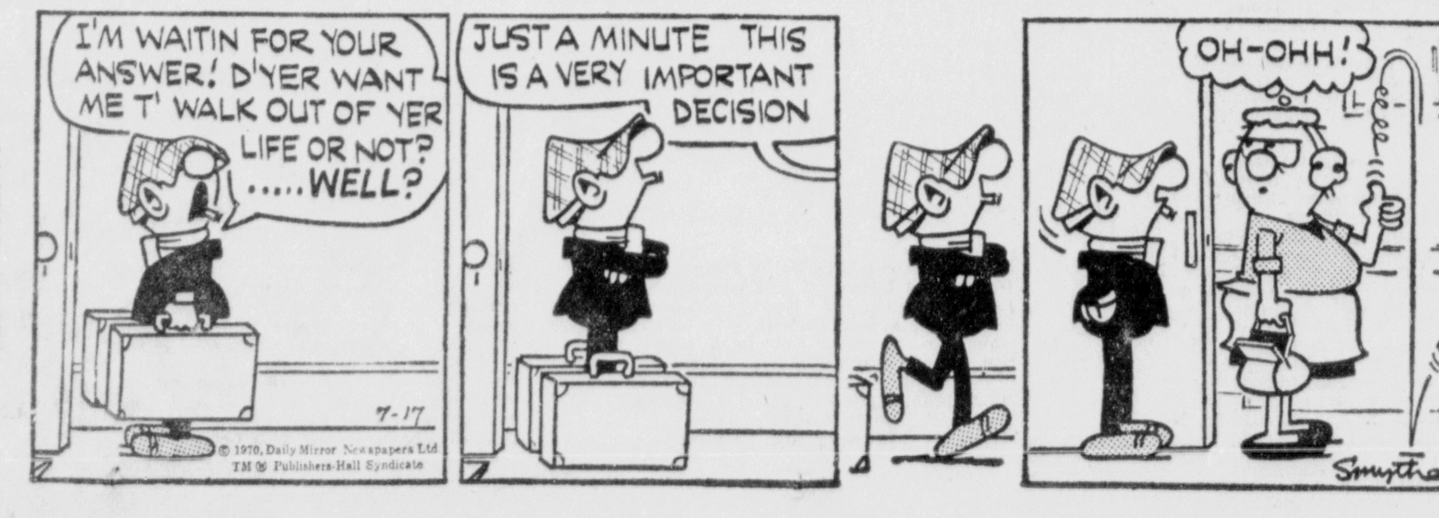

Twins Find Orioles Game Big Mistake

By The Associated Press

The Baltimore - Minnesota game was a clash between the American League's division leaders, but to the Twins, it was all a mistake. In fact, it was a lot of mistakes.

The Twins made throwing errors and catching errors along with some faulty baserunning to bungle their way to a 5-1 loss to the Orioles in Baltimore.

"Those three days off sorta slowed us down a bit it seems," drawled Manager Bill Rigney, referring to the All-Star break. The Twins had won six of eight games before the three-day rest.

The outcome left the Orioles six games ahead of Detroit in the East after the Tigers outslugged the Chicago White Sox 11-6, and cut Minnesota's lead in the West to four games over California, which nipped Washington 3-2.

Brewers Lose

In the only other night game, Cleveland blanked Kansas City 6-0. In day games, Boston edged Milwaukee 6-5 in 10 innings and Oakland clobbered the New York Yankees 8-2 before losing 4-1 in a doubleheader.

The Twins' problems began in the first inning when they had one runner thrown out at the plate and then gave Baltimore a run on George Mitterwald's two out passed ball.

Two innings later, the Orioles made it 2-0 when Paul Blair scored from third base on a very short sacrifice fly. Left fielder Bob Allison caught the ball only 20 yards beyond the infield and then dribbled a throw to the plate that hit Blair on the bounce about 10 feet from home.

Hitter Falls Down

Harmon Killebrew managed to get one run back for the Twins in the sixth off Mike Cuellar with his 27th homer, but the Twins boo booed themselves out of the tying run and perhaps more.

A walk and Rich Reese's single put runners on first and third with two out when Mitterwald hit a shot that bounced off third baseman Robinson's chest. But he recovered and still got his man in plenty of time when Mitterwald fell leaving the plate.

After Boog Powell opened the Baltimore sixth with his 24th homer and Robinson walked, Dick Woodson relieved loser Tom Hall and quickly threw away a sacrifice bunt. Andy Etchebarren followed with a wrapup two-run double. Killebrew followed that by booting a grounder, but the Orioles were finished scoring -- and the Twins were finished.

California overcame Washington homers by Aurelio Rodriguez and Lee Maye with Jim Fregosi's run-scoring single and Earl Voss' sacrifice fly, and then won in the ninth.

Hurls Four Hitter

Tom Egan doubled with one out and Chicago Ruiz ran for him. An infield hit got him to third and then Sandy Alomar bunted and Ruiz beat the throw to the plate.

Rookie Rich Hand, 3-8, pitched Cleveland to victory with a four-hitter and the Indians, without a hit for four innings, bombed Jim Rooker for five runs in the fifth.

Boston also won a home run duel on George Scott's sacrifice fly in the 10th with the bases loaded and none out against a two-man outfield—Milwaukee manager Dave Bristol moved left fielder Tommie Harper in as another infielder.

Harper had tied the game in the ninth with a two-out, two-on homer. the Brewers' third homer. Boston also had three, including two by Billy Conigliaro.

Pete Ward, starting only his fourth game, doubled and singled for three runs to give the Yankees their split behind Stan Bahnsen's four-hitter.

The A's used six unearned runs, a two-run homer by Frank Fernandez and Reggie Jackson's two-run single to win the opener.

Golf

Escanaba Country Club Calcutta

July 18, Noon Shotgun Start Playing Foursome

1st on 1—D. Andrews, D. Knoll, B. Eis Sr., T. LeMire;
2nd on 1—A. Anderson, J. Chown, J. Bureau, J. Hirn;
3rd on 1 — E. Gravelle, M. Manske, J. Savastano, T. Gregorie:
4th on 1 — H. VanEffen, G. Douglas, J. Fitzharris, J. Chichton:
5th on 1 — T. Butler, K. Myllyla, D. McKie, B. VanEffen;
6th on 1 — J. Rolig, B. Zanella, M. Smith, D. Wertz;
7th on 1 — Dr. K. Harrington, J. Londo, N. Thiry, C. Nordine;
1st on 2 — D. Ducheny, B. Baum, E. Gauthier, E. Larche;
2nd on 2 — R. Johnson, W. Arntzen, H. Needham, H. Olson;
1st on 3 — C. Dawson, K. Cutler, P. Moran, B. Wellman;
2nd on 3 — C. Lepisto, A. Adams, J. Allen, E. Sackerson;
1st on 4 — D. Goshorn, C. Peltier, J. Owens, D. Moll;
1st on 5 — B. Butler, J. Sankovitch, G. Meretsky, G. Shomin;
2nd on 5 — H. T. Olsen, J. Kivela, T. Newman, B. Pearson Jr.;
1st on 6 — J. Martin, B. Eis Jr., G. Young, W. Green;
2nd on 6 — B. Elliott, A. Martin, Dr. E. Kuivinen, D. Goulais;
3rd on 6 — J. Tochterman, M. Anderson, E. Bonifas, E. Belanger;
1st on 7 — J. Barr, B. Rodman, R. Farmer, L. Meyers;
2nd on 7 — D. Haapala, G. Cyr, B. Allen, A. Lord;
1st on 8 — K. Turner, B. Hebert, D. Peterson, J. Peltier.

A MUNSON BURNER

NEW YORK (AP)—Rookie catcher Thurman Munson of the New York Yankees made one hit in his first 30 trips to the palte this spring. Then the 22-year-old Kent State alumnus made 36 hits in 106 at bats to move his batting average to .265.

Nicklaus Quits, So Does Trevino At Philadelphia

PHILADELPHIA — (AP) — Jack Nicklaus was "just too tired to coordinate" and Lee Trevino, the Merry Mexican who leads this year's PGA money winnings list, missed one-foot putts because he couldn't concentrate.

So, the two stars got permission to withdraw from the $150,000 Philadelphia Golf Classic after Thursday's first round, led by Bob Murphy, Don Massengale and Labron Harris.

Murphy, who hasn't won since 1968; Massengale, a non-winner since 1966; and Harris, a six-year tour veteran still looking for his first triumph, each carded five-under-par 67s over the 6,615-yard Whitemarsh Country Club course.

They held a one-stroke advantage over defending champion Dave Hill. Masters champ Billy Casper, Art Wall, Dick Rhyan, and Charles Coody.

Trevino shot a one-under 71 while Nicklaus carded a 74. Both were excused by the sponsor.

"Wasn't Thinking"

Trevino left for El Paso, Tex. "It's something that came up while my wife and I were in Europe the last few weeks," Trevino said. "It's on my mind and I just can't play. I've got to go home and get it straightened out. It's really got me bugged. I had a one-foot putt out there today and left it short. I just wasn't thinking about my game."

Nicklaus told a formal news conference, "This is the first time I've ever asked to be excused from a tournament. I'm just too tired to coordinate."

Nicklaus, who won the British Open last Sunday an 18-hole playoff with Doug Sanders, added "I played very poorly Thursday. I'm even too tired to sleep. I wake up at 4 a.m."

Distressed about his withdrawal, Nicklaus continued, "If I continue I'll be susceptible to injuring something. There is too much going on the rest of the year to let that happen. I'm going home. I'll spend three days at home and be ready for next week."

Stars Missing

With Trevino and Nicklaus gone, the tournament lost a lot of its color. U.S. Open champion Tony Jacklin, Arnold Palmer, Gary Player and two-time winner Dick Lotz took the week off. That means five of the top 10 money winners aren't here.

The 33-year-old Massengale, twice a winner in his 10 years as a touring professional, shot an opening round 33-34 with seven birdies and two bogeys. For the second straight week he used a stance he gave up after the 1967 season. "I've gone back to what I used to do, playing the ball a little bit back," said the Texan, who a week ago finished second in the Milwaukee Open. His birdie putts included one of 25 feet and another of 30.

Murphy, 29, said he was going to win the $30,000 first prize for two reasons, to get even for the clubs that were stolen out of his car here last year, and to help pay for a $100,000 house his family will move into at Delray Beach, Fla., in a few weeks. The 212-pound Murphy shot a 34-33. He had five birdie putts and played the rest in regulation.

Harris Has Eagle

Harris a 29-year-old Oklahoman, came in with a 33-34, including a 30-foot putt for an eagle on the par five 488-yard fifth hole. He had five birdies and two bogeys in the round. Harris finished in a tie for fifth last week in Milwaukee, one of his best finishes since he lost a playoff here in 1968 on a third sudden-death hole to Murphy. His only better finish since was fourth in the Minnesota Classic last year.

Two strokes behind the top three came Bruce Devlin, PGA champion Ray Floyd, Bunky Henry and Gibby Gilbert. Each had a 69 over the par 36-36—72 course. Deane Beaman, who won at Milwaukee last week, was among 10 at 70.

'Easy Out' Homer Helps Reds Spoil Pirates' Stadium Debut

By The Associated Press

Tony Perez hit a fly ball that was an easy out in Forbes Field. The trouble, for the Pittsburgh Pirates, was the game wasn't being played in Forbes Field.

"That ball was an easy out in Forbes Field," Perez said of the two-run homer that he hit in Thursday night's Cincinnati's 3-2 victory that spoiled the Pirates' debut in Pittsburgh's new Three Rivers Stadium.

Perez' belt his 30th homer of the season, probably would have been caught in spacious Forbes Field but it cleared the 410 mark in center field, the deepest point of the new park, and put the Reds ahead 2-1.

Perez also figured in the winning run for the Reds, the runaway leaders in the National League West, when he singled and scored on Lee May's single in the ninth.

Hold NL Lead

Despite the loss, the Pirates kept their 1½-game lead in the NL East when the runnerup New York Mets were edged 3-1 by Los Angeles.

Atlanta topped St. Louis 7-3, Houston nipped the Chicago Cubs 2-1 and Philadelphia outlasted San Diego 10-7 in other NL action. San Francisco and Montreal were not scheduled.

With a crowd of 48,846, largest ever to see a baseball game in Pittsburgh, watching, the Pirates jumped to a 1-0 lead in the first inning on Richie Hebner's single and Al Oliver's double.

Then after Perez hit his Forbes Field out in the fifth to give the Reds the lead, Willie Stargell slammed his 17th homer into the upper deck in right field in the sixth to tie it.

Stargell got $1,000 from a local lumber dealer for being the first Pirate to homer in the new stadium.

"I think it (the money) should have gone to the first home run hit here," Perez joked after the Reds won their fourth straight and snapped Pittsburgh's winning streak at four.

May Delivers

Perez helped take the fun out of the festivities for Pittsburgh fans when he led off the ninth with a single off Dock Ellis. Then, with one out, Johnny Bench walked and May followed with his game-winning hit.

Bill Grabarkewitz' led off the eighth with a homer to give Los Angeles a 2-1 lead the Dodgers also got another run in the inning on a single by Jim Lefevbre that drove in Manny Mota, who also singled. Grabarkewitz now has won games with six of his 10 homers.

The Mets, who have lost four in a row, had tied it 1-1 in the seventh on Cleon Jones' third homer. Wes Parker's sacrifice fly scored Grabarkewitz, who had walked, for the Dodgers opening run in the first inning.

A five-run seventh inning, keyed by Felix Millan's two-run single, helped Atlanta send the Cardinals to their eighth straight loss. Clete Boyer homered for Atlanta.

Error Beats Cubs

A throwing error by the Cubs' Glenn Beckert opened the door for Houston's two runs in the second inning. Jesus Alou drove in one with a sacrifice fly, and Jim Wynn singled home the other. Don Wilson made the lead stand up with relief help from Jim Ray in the ninth, when John Callison singled in the Chicago run.

Byron Brown's bases-loaded homer in the ninth boosted the Phillies over San Diego. San Diego had taken a 7-5 lead in the seventh on Dave Campbell's homer, Clarence Gaston's triple and Ollie Brown's RBI single.

Brown also hit a three-run homer in the first when San Diego rallied to tie the game 4-4.

1. Announcements

PONY RIDES for all occasions; trail rides. Ten riding lessons over 3 week period for $25. Dial 786-2877 or 786-4131.

SELL OR BUY . . . the photography equipment you don't need can be sold fast through a WANT-AD! If there's something you want and don't have . a

4. Auctions

AUCTION for WHITNEY FARMS, located 6 miles north of Schaffer, Mich. on 569. Saturday, July 18 at 12:30 p.m. sharp. Farm machinery, tools, 800 acres of standing timber, real estate, etc. COLS. YOAP & YOAP AUCTIONEERS.

5. Automobiles

SHORTENED VW Chassis for a dune buggy with cyclone headers and Chevy wheel adapters. $300. Dial GA 8-9232 after 3:30 p.m.

1966 OLDSMOBILE 98 all power, in excellent condition. Full price $1,000. Dial GA 8-9647.

1969 BLUE PLYMOUTH Road Runner. 383, four speed, A-1 shape, four chrome slots. Dial 474-9423.

'68 PLYMOUTH Road Runner. vinyl top, new tires, low mileage. '68 VW Sedan, radio, plus extras. '67 VW Fastback. '66 Dodge, one owner. '63 VW, red and black.
IMPORT AUTO SERVICE
786-4202
Stop in and see our representative from Lindner Motor Sales of Menominee every Friday.

1969 CAMERO, V-8, 307 h.p., vinyl top, automatic console, buckets, 12,000 miles, excellent condition. $2,100. Dial 786-6986 or HO 6-7468

1965 FORD ½ ton pickup. Low mileage, good condition. Dial 786-5735.

1966 OLDSMOBILE four door. Needs some work, no power, $750. Dial 786-4142.

1963 WILLY'S four wheel drive, full metal cab, factory snow plow. Inquire 705 S. 20th St.

1968 FIREBIRD, buckets, four speed, console, positratction, power steering, low mileage. Dial 786-3354.

1964 BUICK LaSabre Convertible. Excellent condition, $700. Call GA 8-9749 after 6 p.m.

1967 FORD Custom four door. Automatic. Best offer. Inquire 1322 Minneapolis Ave., Gladstone.

1963 COMET Convertible. All new tires, two snow. Body and interior in good condition. Engine needs rebuilding. $100. Dial 425-5411.

1966 CHEVROLET two door. Small V-8. stick shift. $725. Dial 786-1583.

1964 CORVETTE Convertible 327, 4 speed, positraction, 2 tops, mags. Excellent condition. Call Bruce Hawkinson, 425-4001 after 5 p.m.

1970 PONTIAC Executive four door. 18,000 miles, power steering, power disc brakes, automatic transmission, radio, tinted windows. Save $1400. Need smaller car. Dial 786-5312.

1966 DODG ¾ ton Pick-up with low mileage. Dial 786-0965.

1969 JAVELIN, three speed, low mileage, excellent condition. Dial 786-6055.

6. Auto Service, Parts

SAVE MONEY on guaranteed lifetime mufflers. Installed at
BECK'S WESTERN AUTO SERVICENTER
Quick Service

NEED A FRONT END, Rear clip, doors, quarter panels, fenders, bumpers, bucket? Contact Ray at 786-5246. UNIVERSAL.

7. Beauty Parlors

FOR CARE FREE days ahead, come in and have our stylist give you a permanent. Open at 8 a.m. PAVLICK'S BEAUTY SALON, 786-6341.

8. Boats, Motors

23' HACKER Craft cabin cruiser. 125 h.p. Chrysler inboard with trailer and accessories. Excellent condition. Dial Marquette 249-1632.

16 FT. DUMPHY boat and trailer, 20 h.p. Chrysler motor, new. See at 716 S. 3rd Ave., or dial 786-7018.

LEGAL NOTICES

July 17, 1970 July 31, 1970
STATE OF MICHIGAN
File No. 14400
Probate Court for the County of Delta.
Estate of Edward Dohbel, Deceased.
It is Ordered that on August 11, A. D., 1970, at ten A.M, in the Probate Courtroom, Escanaba, Michigan a hearing be held on the petition of First National Bank and Trust Company, executor of said estate, for allowance of its final account, and for assignment of residue.
Publication and service shall be made as provided by Statute and Court Rule.
Dated: July 15, 1970.
MARIE D. PETERS,
Judge of Probate.
Strom, Hoehn & Butch, Attorneys.
Attorney Thomas L. Butch,
Attorney for Estate
First Natoional Bank Bldg.,
Escanaba, Michigan.

July 17, 1970 July 31, 1970
STATE OF MICHIGAN
File No. 14575
Probate Court for the County of Delta.
Estate of Elton F. Holmes, Deceased.
It is Ordered that on August 11, A.D., 1970, at ten A.M., in the Probate Courtroom, Escaanba, Michigan a hearing be held on the petition of Henry L. Hlomes for appointment of an administrator, and for a determination of heirs.
Publication and service shall be made as provided by Statute and Court Rule.
Dated: July 14, 1970.
MARIE D. PETERS,
Judge of Probate.
Hansley, Neiman, Anderson & Peterson, Attorneys,
Attorney Robert W. Hansley,
Attorney for Estate
First National Bank Bldg.,
Escanaba, Michigan.

July 17, 1970 July 31, 1970
STATE OF MICHIGAN
File No. 14555
Probate Court for the County of Delta.
Estate of Charles William Stoll, also known as C. W. Stoll and as Charles W. Stoll, Deceased.
It is Ordered that on September 22, A.D., 1970, at ten A.M., in the Probate Courtroom, Escanaba, Michigan a hearing be held at which all creditors of said deceased are required to prove their claims. Creditors must file sworn claims with the court and serve a copy on John L. Hebert and Dale M. Lippold, executors of said estate, 416 Ludington Street, Escanaba, Michigan, prior to said hearing.
Publication and service shall be made as provided by Statute and Court Rule.
Dated: July 14, 1970.
MARIE D. PETERS,
Judge of Probate.
Attorney Edgar W. Pugh,
Attorney for Estate
650 North Woodward,
Birmingham, Michigan 48009

8. Boats, Motors

JULY CLEARANCE SALE
shing boats $139 and up. Mirro-Craft Appleby, Pontoon boat $846. 17' Slick-Craft tri-hull, 85 h.p. Johnson motor, reg. $4000. Sale $3095. 16' Ski-Troli $600. Grumman canoes, reg. $303, Sale $252. 15' Grumman canoes, reg. $278, Sale $240. 17' Mirro-Craft canoe, sale $191. 14' 6" Run-a-bout, sale $657. Two used run-a-bouts.
VAN'S MARINE
Dial 786-3065
"Service Is Our Business"

FT. ALUMINUM River Boat with oars. $65. Dial 786-5535 or 786-2540.

RUISER FOR SALE. Thirty-three foot Richardson Trunk Cabin Cruiser — 160 h.p. Gray Marine full hydraulic. Top shape. Electric refrigeration, extra new prop. All equipped. Dingy in Davits A'-Stern. Has own special built trailer. Picture on request. Also two Seagull Class Sail boats, one in top condition and the other needs some work. Can be seen at DeGaynor Auto Marine Brokers. 1317 First Street, Menominee, Mich. Phone 863-5548 or 863-5690. (Sail boats can be seen at the Menominee Marina)

59 STEURY, V415S, 14½ ft. fiberglass, many extras. 40 h.p. Johnson outboard electric start, 300 lb. Spartan trailer, used six times. Dial 786-1117.

SED 16' x 5' Coho boat. Inquire 411 Ludington St.

ABIN CRUISER — 28' Owens Flagship. Dial 786-1649 after 6 p.m.

bin Cruiser "OWENS FLAGSHIP SPORTS FISHER". Dial 786-1649 after 6 p.m.

. Dogs, Pets, Supplies

SHETLAND PONIES
Males — $25. Females $35
Dial 786-6240

DING HORSES: One Pinto, for experienced rider. One Sorrel, gentle. Dial 474-9854 after 4 p.m.

. For Rent

SLEEPING ROOMS
en only. Inquire 905 1st Ave. South or dial 786-1109.

TRAILER SITE
Dial 466-9908

. For Rent, Furnished

NE SMALL furnished apartment in Bark River. Also one furnished room. Dial HO 6-5556 or HO 6-258.

NE BEDROOM home, sixteen miles south of Escanaba on the lake. $100 per month. Dial 786-3213.

APID RIVER, Brampton, lake cottage, utilities included. Ideal for one or two retired people. Dial 474-6171.

. For Rent, Unfurnished

HREE ROOM lower apartment with water and heat included in rent. Dial 786-3347.

WO BEDROOM upper apartment, heated. Inquire 1316 N. 16th.

. For Sale

TOP SOIL
od black top soil. Also sand. Dial 786-7822.

RT'S a gay girl — ready for a whirl after cleaning carpets with Blue Lustre. Rent electric shampooer $1 at T & T HARDWARE.

EATEN down carpet paths go when Blue Lustre arrives. Rent electric shampooer $1 at COAST TO COAST STORE.

BAG 10-10-10 Fertilizer. Also garden and lawn fertilizer.
ESCANABA FEED STORE
700 Stephenson Ave.

R TRADE 1969 SNOWMOBILE Sno-Flite model, used only 10 hours. For a good dump truck. Call 786-9502 after 5 p.m.

RENT all your guest needs. Beds, cribs, play pens and TV sets. ROYAL APPLIANCE —786-3813.

Schwalbach
"KITCHEN SPECIALISTS"
KITCHEN CABINETS — APPLIANCES — FORMICA COUNTER TOPS — REMODELING. Serving the entire U.P. Phone 786-1821 — Rt. 1, Gladstone.

FA AND CHAIR, good condition. Dial 474-9871.

ME MADE Camper, ¾ ton OH trailer $150. 450 cc Honda $695. Home made snow machine trailer, 95% completed $40. Dial 786-779.

D, DRESSER, $35; Mattress, $25; coil spring, $10; electric stove, $35; high chair, $5; chest of drawers, $3. Call 786-7630 or inquire at 907 5th Ave. S.

'67 DODGE
CORONET
tation wagon in real nice shape. Here is an ideal car for the man with a family.
$995
RIVERSIDE
AUTO SALES
2511 Ludington 786-6834

23. For Sale

WINDOW SHADES, Washable, cut to your measurements. HAWES PAINT AND FLOOR COVERINGS, 920 Ludington. Dial 786-0150.

CLEARANCE SALE on transistor radios, cassette recorders, 8 track players, color TV, console and portable V-M stereo phonographs. Stereo components, like new reconditioned tape recorders and phonographs, new TV stands and record holders. Tape cases. Walnut table model $379.95 color TV with electric clock $299.95. 23 inch color TV $389.95.
FELTON RADIO & TV SUPPLY CO.
604 Ludington St. 786-6722

BARRON'S STRAWBERRY FARM West Gladstone Bridge. Jam berry sale. Friday, Saturday, Sunday, July 17-18-19. Season closing, picking and carrying containers furnished. Dial 786-7027.

TWO 30 inch electric ranges. Norge and Hotpoint, prices start at $59.00. Four 40 inch electric ranges from $49.00 up.
ADVANCED ELECTRIC
TERMS AND GUARANTEED
1211 Ludington 786-7031

SALE — USED
SEWING MACHINES
Prices start at $9.95. Portables, Consoles. Zig-Zag machines . . . . your choice $29.95. All reconditioned and guaranteed. Satisfaction or money refunded. TEBEAR SEWING CENTER, 1117 1st Ave. North.

MATCHED SET of men's golf clubs, four woods, eight irons plus wedge and putter, bag and cart. Good condition. Dial 786-9664.

SUMMER
CLEARANCE
Synthetic and Human Hair Wigs, Wiglets & Cascades. Greatly reduced. Synthetic Wigs from $7.95 & up. Human Hair Wigs from $15.95 & up.
HAIR GOODS
UNLIMITED
1615 Ludington — Escanaba

8' HYDRO-PLANE. Inquire 1110 S. Lincoln Road or dial 786-6450 for more information.

MAGIC CHEF gas range, Coppertone, well kept. $125. Portable TV, black and white $45. Dial 786-3272.

KITCHEN CABINETS
Free Planning and Estimates
ROYAL
APPLIANCE CENTER
"Your Complete Kitchen Headquarters"
1109 Ludington St. 786-3813

CHANNEL MASTER TV antennas, Masting and wire in stock at special prices. Translator antennas and rabbit ears available.
FELTON RADIO & TV SUPPLY CO.
604 Ludington 786-6722

CONGOLEUM Remnants, some damaged, others odd sizes. ½ price ideal for cottages. BONEFELD FURNITURE.

MOWER VALUES
20 and 22 inch cut
3½ hp BRIGGS ENG.
5 year guarantee on crankshaft
$48.77 Up
THE FAIR STORE

STOCK REDUCTION SALE. Save $100 on a Motorola color TV. Big savings on Motorola stereos, radio's and tape players.
B. F. GOODRICH STORE
1300 Ludington 786-7783

CLEARANCE SALE: Used Mimeographs — Photocopiers — typewriters — adders — cash registers. LEE COOPER SR. US-2-41. Opposite Ken-Mar Theatre, Gladstone. Dial 786-2252.

BY OWNER: ten, twenty or forty acres in good hunting area. Housetrailer; Allis Chalmers tractor and equipment. Dial 786-3858.

TORO
LAWN MOWERS
Closing out at summer discount prices!
GAMBLES
BARK RIVER
Dial HO 6-9905

24. Furniture

EXTRA HEAVY acrilan shag carpet $15.95 value for only $6.95 per yard, a number of used living room chairs, one wringer type washer, two used electric ranges and a 3 pc. sectional.
PELTIN FURNITURE
"WE BUY, TRADE AND SELL"

ASSORTED 9x12 Linoleums, Hoover vacuum cleaners, washer spin dryer. Hoover belts, brushes, throw away bags, service while you wait. Eye level electric range in like new condition. hospital bed, automatic washer, good used electric ranges, sofa and chairs.
IVAN KOBASIC
FURN!TURE
Just past the Delft Theatre in Escanaba

29. Help: Male, Female

STORE MANAGER
AND/OR
SALES CLERKS
Prominent national company has openings locally for a store manager and sales clerks. We handle gift merchandise, housewares and soft lines. Company benefits include paid vacation, employee discounts, free life insurance, group hospitalization. Send resume stating education, experience, a brief personal history and phone number to box 2370 % Escanaba Daily Press.
"An Equal Opportunity Employer"

NURSE AIDES AND ORDERLIES. Applications for Nurse Aides and Orderlies are now being accepted at Pinecrest Medical Care Facility, Powers, Michigan. Part time or full time. Experience not essential. Good wages and fringe benefits. Apply in person with the Director of Nurses.

Industrial Opportunity For
REGISTERED
NURSE
In a cooperative environment where both employes and company management recognize the important professional role our Nurse plays in the success of the operation.
Contact VIC MARS
The Ansul Company
Marinette, Wisconsin 54143
An Equal Opportunity Employer

30. Help Wanted, Female

WANTED: WOMEN, earn money in S&H STAMPS. No delivery or collecting. Work now to December for PLAYHOUSE COMPANY. Call or write: MUSETTE PERA, 520 Brookfield Street, Kingsford, Michigan. Phone 774-4214.

EXPERIENCED PRESSER capable of doing quality work on pants, coats, etc. Average presser earns $2 or more an hour on incentive plan plus usual fringe benefits. Write brief resume to box 2371 % Escanaba Daily Press for interview.

EVENING COOK wanted. Monday thru Thursday. Hours 4-9. Apply in person, PEOPLES HOTEL, 1213 Ludington St.

GIRL FOR general office work, some dictaphone. Reply in own handwriting to box 2373 % Escanaba Daily Press.

RESPONSIBLE middle aged woman to work in dry cleaning plant. Experience desired but will train if necessary. Good pay and benefits. Write box 2374 % Escanaba Daily Press giving brief resume of past experience.

31. Help Wanted, Male

LEARN EXPERT
BARBERING
FOR A CLEAN, STEADY
REWARDING OCCUPATION
Phone, come in or send for brochure.
G. I. Approved
Internationally Accredited
July - October Openings
PROFESSIONAL
BARBER SCHOOL
9525 Jos. Campau
Hamtramck, Michigan 48212
(313) 875-4468

34. Insurance

For All Insurance Needs, See . . .
BILL PERRON
225 Ludington ST 6-7661 or 786-1367

SHOPPING PRICE???
AUTO INSURANCE
CHECK OUR REALLY LOW RATES
JOHN F. PEARSON
INSURANCE AGENCY
786-4029 804 Ludington

34. Insurance

INSURE YOUR HOME at today's replacement cost, SEE how little it costs to step-up to our ALLSTATE HOME OWNERS PACKAGE POLICY. See or call JACK BECK at SEARS 786-6501.

39. Lots, Farms, Camps

LAKE LOT, Garth Point. High and dry, 100 x 330 ft. Dial 474-6393.

WOODED LOT number 5 in Thorsen Sub-Division, Danforth. Natural gas. Dial 466-2313.

41. Mobil Homes, Campers

NOTICE!
We are not the largest Mobile Home Dealer in the U.P., but if you stop in and check our prices, you will see why we will be! BROOKFIELD MOBILE HOMES, 5 miles south of Marquette on US-41. Free delivery. Phnoe 249-3437.

For a QUALITY BUILT MOBILE HOME, See PHIL & LEE'S US 2-41

HOLIDAY TRAVELER — housetrailer, 21 ft. Self contained. For information call 786-2644.

17 FT. HOUSETRAILER, 1957 model. $900. Inquire 412 S. 19th St. or dial 786-6506.

1969 NOMAD 19 Ft. trailer, sleeps six. Shower, stove, refrigerator. Excellent condition. Inquire Gladstone Trailer Park, Lot 5, after 5 p.m.

SOO HILL TRAILER SALES. Size 14 to 19 ft. trailers, also 1966 Rambler Holiday. Dial 786-2063 or 786-9455.

TRY . . . TRI-CITY MOBILE HOMES! Also pre-built homes in all sizes and prices. GUARANTEED TO SAVE YOU MONEY. Dial 475-4721 — between Marquette and Negaunee.

42. Motorcycles, Bicycles

1969 YAMAHA BIG Bear, 250 cc, excellent condition. 786-1456. 1967 BRIDGESTONE Hurrican Scramble, 175 cc, excellent condition. 786-5019.

250 HONDA SCRAMBLER in good condition. Call Hillcrest Motel, 474-9552.

HONDA Roto Tiller Summer Clearance Sale. Reg. $275, now $195. CYCLE CITY, four blocks north of Fairgrounds on US-41. Dial 786-5834.

43. Movers

LOCAL AND LONG DISTANCE
ERICKSON MOVING
AGENT FOR UNITED VAN LINE
ST 6-0231
STORAGE-CRATING-PACKING

MOVING
LOCAL AND LONG DISTANCE
GUINDON—ST 6-6560
MOVING AND TRUCKING
STORAGE-CRATING-PACKING

44. Musical

WHY WAIT? Start your child on a BALDWIN piano or organ—large selection — rental — purchase low $2.30 per week. MARRIER MUSIC, open nights.

50. Professional Service

LEARN TO DRIVE. Private lessons, dual-control car. Dial 786-2474.

K-9 GROOMING SERVICE
Professional Grooming & haircutting, styling. Poodles, Schnauzers, Spaniels, All K-9's. Appointment after 3:30 p.m. Dial 786-5495 or inquire 214 S. 22nd St.

'69 DODGE
CHARGER
with a hot 383 V-8 engine, 4 speed transmission, bucket seats, stereo tape player and a sharp green finish with a black vinyl top.
$2495
RIVERSIDE
AUTO SALES
2511 Ludington 786-6834

53 Real Estate

MOVE RIGHT IN
New three bedroom ranch type home with 133 x 175 ft. lot. Yard is sodded. Four piece bath, carpeted living room, range and refrigerator. Self storing windows, beautiful cabinets. Located in Soo Hill area. Price $19,300. Call HAROLD MYERS, 786-1308 or 786-1471 evenings.

STATE WIDE

LOOK AHEAD!
BUSINESSES, Real Estate and Investments, Tax defered exchanging, Investment Counseling.
WALT O'BRIEN, ASSOCIATE
JOHN F. PEARSON, REALTOR
804 Ludington St., Escanaba Mich.
Phone 786-4029 Res. 786-3494

FURNISHED THREE bedroom home with utility room and carport. Located on Hwy. US-2. Dial GR 4-9511 after 3:30, daily during the week.

BEAUTIFUL three bedroom home with full basement, attached garage, oil heat, carpeted living room, patio, large fenced-in yard. 1429 S. 14th St. For appointment call 786-1365.

- 71 Acres with three bedroom home. Two car garage, cook out building. One mile west of Gladstone. Terms.
- Two bedroom home, 100 ft. of sand beach, 1½ car garage, Stonington area. All for $7000 —terms.
- 200 ft. at the head of Little Bay de Noc, overlooking Three Rivers and bay. Masonville area.
- 400 ft. of beautiful Escanaba River, Cornell area. Full price $6000 — terms.
- Other homes— farms — lakes — river frontages.

"Lands From Lake Michigan To Lake Superior"
U. P.
REALTY CO.
Sam Puglia
Associate
474-6360 Rapid River

MODERN THREE bedroom home for sale by owner. Single car garage. Conveniently located near school and hospital. Dial 786-6811 for appointment.

LAKESHORE DRIVE
Two bedroom, full basement. Attached garage. Nice lot.
GLADSTONE BLUFF
Overlooking the Bay Three bedrooms, two baths, large living room, kitchen, dining room and rec room.
BAYVIEW
One bedroom, large living room, kitchen, dining room, bath, attached garage, on large wooded lot on US-2.
RESIDENTIAL LOTS
HUNTING LANDS — FARMS
COMMERCIAL
PETER ROSS
Real Estate
Broker - Appraiser
786-4604

ALLIED
RIVER FRONTAGE
Cottage on Escanaba River. Two bedrooms, kitchen-living room combination with fireplace. 400 ft. on the Escanaba River. $10,000. Call WES PALMGREN, 786-3213 or HO 6-5565.

503 N. 20th St. Escanaba. 4 bedroom, 2 story frame dwelling. 1700 sq. ft. living area. Corner lot. Full basement. New furnace. 3 car garage. Priced to sell
TWO SHORE LOTS. Pederson subdivision Stonington. Nicely wooded. Beautiful sunsets over water. Land contract available. Good beach. Deep water to shore.
317 OGDEN AVE. 3 bedroom, 2 story frame dwelling. Living, dining, den, sunporch, fireplace. Nice location.
1424 Wisconsin, Gladstone. New home. Tri-level. 4 bedroom. 2 baths, den, music room. Oversize corner lot. Attached 2 car garage. Fenced backyard. 1700 sq. ft. basement. Furniture optional.
150 FT. shoreline by 675 deep nicely wooded Bay de Noc sand beach overlooking Escanaba on Stonington near Schawee Creek. Land contract. Inflation stopper.
NAHMA. Nicely remodeled 3 bedroom, 2 story frame dwelling. Kitchen, dining, living, utility. All hardwood floors. Rewired. Furnished with washer, dryer, refrigerator, kitchen stove. Wall to wall carpeting in living, dining and hall. All new windows. 2 thermopanes in living and dining. Kitchen cupboards. Corner lot. Priced to sell.
Phone GA 5-9131
HUPY
REAL ESTATE
906 Delta Avenue
Gladstone, Mich.

HANDY MANS SPECIAL!
Gladstone — Four bedroom home that needs work. Located at 1516 Dakota Ave. Nice 56 x 140 lot. Price $3500. JACK SEPIC, 428-9847.

STATE WIDE
786-1308

ALLIED
RAPID RIVER HOMES
- Three bedroom home with full bath, natural gas heat. $10,500.
- Four bedroom home, birch covered. 1½ car garage. $12,500.

Call AL BELANGER, 786-3213

53. Real Estate

U. P. REALTY OFFERS
- LIQUOR BAR: Established liquor bar with beer and wine take-out, dance permit in rural village. Does very good business. Includes real estate with large, comfortable two bedroom living quarters.
- RESTAURANT: Operating restaurant with comfortable living quarters in rural village of Delta County. All for less than the price of a home! $15,000 — terms.
- 400 ACRE FARM: Ideal for that beef operation. Has very comfortable, modern three bedroom home, 140 acres open land, balance in mixed timber. $30,000 — terms.
- TWO BEDROOM HOME BUY: Located on one acre fronting on county road. In tip-top condition. Only $5,500.
- 165 ACRES WITH OVER ½ MILE FRONTAGE ON LITTLE BAY DE NOC: Just across bay from Gladstone and Escanaba. Has over 1000 feet of good sand shore. Only $20,000 — terms.
- FULLY EQUIPPED 6 LANE BOWLING ALLEY AND THEATRE BUILDING: Fronts on M-35 in Village of Rock. This has a multitude of possibilities. The low, low price will amaze you.
- 120 ACRES WITH 2 PRIVATE SPRING - FED LAKES, LARGE LODGE WITH FIREPLACE: In Eben area of Houghton County, joins Ottawa National Forest. $65,000 — terms.
- 262 ACRES WITH 2300' SAND FRONTAGE ON COOK LAKE: Has 40 acre lake, 10 acre lake and over 700 feet frontage on a 4th lake. A real investment buy, reasonable — terms.
- LAKE AND RIVER INVESTMENT FRONTAGES ON LITTLE BAY DE NOC: They don't come any better! Reasonable — terms.
- Hunting lands — lodge and small parcels — lake and river frontages — rural homes — farms — business opportunities.

"Lands From Lake Michigan To Lake Superior"
U. P.
REALTY CO.
ONNI JOHNSON,
REALTOR
356-3062, Rock, Mich.

MCGOVERN JUNIPER BEACH Sub-Division on Big Bay de Noc-beach lots for sale, will sell on land contract. Dial 786-1238 for appointment.

LARGE FAMILY OR RENTAL
Priced under $9,000. Two story, five bedroom, single family or two apartment. Southside location. For more information, Call PAUL STACEY, 786-2341 or 786-7431 evenings.

ART GOULAIS
REAL ESTATE
REALTORS

ALLIED
SOO HILL
Three bedroom home with fireplace, full basement, 2½ car garage, natural gas heat, on 2½ acres. Call AL BELANGER, 786-3213.

MANISTIQUE LAKESIDE location — three, possible four bedroom home. Extra large living room, dining room, large kitchen with abundant cabinets, large entrance with guest closet, bath, laundry room, new oil hot air furnace, new cedar beveled siding. Corner lot, one block from school. Phone or write: NICK BABLADELIS, % Knife and Fork Restaurant, Iron Mountain, Mich. Phone 774-7309 or 774-0201.

DREAMS
DO COME TRUE
Perhaps one of the finest lake front properties offered for sale in this area in many years. 100 ft. of white sand beach, beach house, terraced front yard, extra large back yard with schuffle board and horse shoe court. Large stately trees, living quarters consists of a three or four bedroom cottage or home. 19 x 30 living room with massive stone fireplace, 16 x 24 master bedroom, modern kitchen, four piece bath, utility house, home is 90% furnished. Dishwasher, new range, deep freeze, etc. Only five minutes from town. Get all details by calling HAROLD MYERS, 786-1308 or 786-1471 evenings.

STATE WIDE

THINKING OF SELLING OR BUYING? Call: LESLIE CASWELL, 474-9361. For information on homes, acreage, business, industrial, residential or water front lots. Associate of BOB HUPY REALTOR.

WILSON AREA
Brand new three bedroom ranch home with two car garage, on one acre lot, Highway 41. Hot water baseboard heat, all bedrooms and living room carpeted. Will be ready for occupancy in about fifteen days. $22,500 — terms.
"Lands From Lake Michigan To Lake Superior"
U. P.
REALTY CO.
Frank
Yagodzinski

MONUMENTS OF ALL TYPES
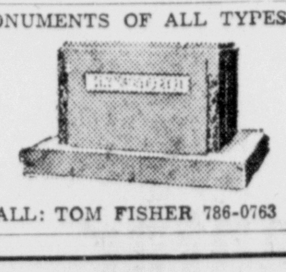
CALL: TOM FISHER 786-0763

53. Real Estate

NEW LISTINGS
- Fine three bedroom family home featuring a new bath, brand new kitchen, hardwood floors, full basement, utility area, and choice 5th St. location. By appointment.
- Income property, choice southside area. Property remodeled and in A-1 shape. Must be seen to be appreciated. Rental income $$$$$ plus fine apartment for lucky owner. $17,500.
- Modest home on full lot, north Escanaba. Full basement. $3,000.
- $1,700 buys a home and full lot in Rapid River. Why are you paying rent?
- Nice two bedroom home in Gladstone, big lot. Large garage, very neat! $8,500.
- Three bedroom home with basement, gas furnace, full lot. 1219 North Lincoln Road.
- Four bedroom home with full basement, modern kitchen. Available now! $12,500.

John F. Pearson
Realtor - Insurance
Phone 786-4029
804 Ludington St.
Escanaba, Michigan 49829

SMALL YEAR AROUND HOME on 2 acres deer country St. Nicholas area. Good soil, 80 ft. well, sauna. 10 miles north of Perkins. Call 359-5724.

ALLIED
THREE BEDROOM
Country home with fireplace, carpeting, two car garage. On 27 acres, 4½ miles from Escanaba. $21,000. Call WES PALMGREN, 786-3213 or HO 6-5565.

THREE BEDROOM ranch style home, 27 miles West on US-2. Four acres, two car garage. Dial 498-2323.

U. P. REALTY
- Four bedroom home with living room, kitchen, full bath, half basement, newly redecorated. 1½ acres, big barn, large shade trees. Many flower beds. Also summer kitchen. Just 1½ miles off US-2 south of Ensign. Only $9500.
- 305 Feet on Wilsey Bay. All wooded, good beach, electricity. $4500 — terms.
- Very good hunting camp in Hiawatha National Forest, near Bishop Lake. Well wooded, at end of road. Good water, best of hunting. Only $5000 — terms.
- Two bedroom modern home on Wilsey Bay with 100 ft. good sand beach. Year around, mail route. $8000 — terms.

"Lands From Lake Michigan To Lake Superior"
U. P.
REALTY CO.
KEN SCOTT,
ASSOCIATE
474-9786,
Rapid River

57. Roofing, Siding

"WE TOP THEM ALL" — Homes, Commercial, Industrial and Farm Buildings. Quality materials — Skilled workmanship. Licensed and insured contractor.
Re-roofing Repairing
Aluminum & Insulated Siding
INDEPENDENT ROOFING & SIDING CO.
700 Stephenson Ave.
Dial 786-5242 Escanaba

WE SPECIALIZE IN RE-COATING Commercial, Industrial and private buildings. GUARANTEED work and material.
WOLVERINE ROOFING SERVICES
Dial 786-3129 Insured

60. Septic Tanks

STENBERG BROTHERS SEPTIC TANK SERVICE. Concrete tanks-all sizes. Installs and cleans tanks-Fast Service. We have drain pipes in stock. Dial HO 6-9908.

A-1
SEPTIC TANK SERVICE
SEPTIC TANK CLEANING
Call us at Rapid River GR 4-5714

SEPTIC TANK
And Drain Field Installation. J. DOUCETTE — 474-9785.

SEPTIC Tanks of all sizes. Orangeburg pipe and fittings at a TERRIFIC SAVINGS! "Cash and Carry". Dial GR 4-5714

'67 PLYMOUTH
FURY III
2 door hardtop with a smooth V-8 engine, automatic transmission and power stering.
$1395
RIVERSIDE
AUTO SALES
2511 Ludington 786-6834

61. Services

ROAD BUILDING, landscaping, dredging, septic tanks installed, sand, gravel, top soil. Contact: WM. APER & SONS, 474-6314.

BULLDOZING
Eight Years Experience. ROBERT SUNDQUIST — HO 6-5352

BASEMENT EXCAVATING trenching, and grading driveways.
WAYNE R. GROLEAU
Dial 474-6392

BULLDOZING
Excavation and back-hoe.
J. DOUCETTE — 474-9785.

- PATIO'S
- DRIVEWAYS
- PORCHES
- BASEMENTS

etc. Free Estimates.
Dial 786-2455

MATTHEWS Heating
Hot Water or Forced Air. Master Pipe Fitter. Free Estimates — Work Guaranteed. Dial 428-9568 or 786-5819.

WAYNE'S
CARPENTRY
Remodeling — Free Estimates
Phone 786-5853 WAYNE LEACH

CHIMMEYS, Sidewalks, basements and blocks laid by the piece or hour. Call 428-9282 after 6 p.m. Free Estimates.

CUSTOM SKIDDING and hauling of wood. Dial 497-5304, Powers.

62. Sewing, Tailoring

MEN'S AND LADY'S Alterations, including zipper replacements and repairs. Phone ST 6-0101. Free pick-up and delivery service. Escanaba Steam Laundry.

ALTERATIONS — Pockets & Zippers replaced. All repairs. Compare prices, then come to CITY DISCOUNT CLEANERS. 786-4223.

64. Situations Wanted

EXPERIENCED IBM Key punch operator seeking employment in vicinity of Escanaba. Dial 786-0326.

65. Specials at Stores

BASEMENT STORE
SALE
Raincoats — ½ Price
FINEMAN'S F&G

68. Trucks, Machinery

FOUR FORD Tractors, very good condition. One with mower and plows. Dial 356-6146, Rock.

1958 DODGE live tandem, straight air, for trailer or third axle. ROBERT SUNDQUIST, HO 6-5352.

JOHN DEERE 720 Diesel, 2 model (60) one with loader. 2010 Diesel model (B) Model (H) with cultivator. International 2 Cub Farmalls. MD Farmall, 460 gas. 450 Diesel, 2 (C) Farmalls, 2 Super (M) Farmalls, Massey-Ferguson, model (50) with loader, Model (97) diesel. Ford with rear blade; three hay conditioners. Dial 474-6135.

'65 CHEVROLET
SUPER SPORT
2 door hardtop with a V-8 engine, automatic on the console, bucket seats, sharp red finish with a black vinyl top.
$1095
RIVERSIDE
AUTO SALES
2511 Ludington 786-6834

71. Vacuum Cleaners

COMPLETE VACUUM CLEANER SERVICE. All makes and models. New and Used Cleaners. GASMAN'S VACUUM CLEANER SERVICE. Authorized Hoover Sales and Service 420 S. 7th St. Dial ST 6-2544.

72. Wanted to Buy

OLD FURNITURE, light fixtures, table lamps with colored glass dishes, clocks, watches, old jewelry, wooden tool chests or anything old. Dial 786-6127.

1961-1964 — 170 CID six Falcon or Comet engine, from junked car. Must be repairable for $40-55. Dial 425-5411.

ANTIQUES WANTED: Old dishes, glassware, lamps, jewelry, clocks, etc. We will be in Escanaba the week of July 20. If you have items to sell, write in advance, giving general description, and we will contact you. We will pay the highest possible prices for your items. Write. COLLECTORS' CORNER, 1353 Main St., Marinette, Wis. 54143.

73. Wanted to Rent

THREE OR FOUR room furnished apartment. Will give references ial 786-4118.

76. Well Drilling

WELL DRILLING
FRED RICE—786-1359
1123 10th Ave. S. — ESCANABA

WELL DRILLING
FRANK L. NELSON, ST 6-0641
Box 25 R. R. 2, Escanaba

NORTHERN
WELL DRILLING
Formerly Chet Rice
Phone GA 8-9125
Box 103, Gladstone

JIM'S
MOBILE
HOMES
"From A Cottage To A Castle"
Florence, Wisconsin
Featuring:
Brand New 12' x 44'
Furnished —
Double Insulated
$3399
9-7 daily
Closed Wednesdays
12' x 14' Wides
Phone 528-4460 or 696-3404

WHEEL CAMPER
TRAILERS
FOR SALE

17' x 23'
TRAVEL TRAILERS
TENT TRAILERS
TRUCK TRAILERS
Call ST 6-3237
BOB & FRAN'S
TRAILER SALES
SOO HILL

$150,000.00
WAREHOUSE SALE
Drive To Home Supply's Warehouse At The Corner Of 1st Ave. South And 4th St. (Coliseum Building)
For Tremendous Guaranteed Savings On All Furniture! ! !
HURRY! SALE ENDS JULY 25TH!

MIDWEST HOMES
"MID-SUMMER SALE"
GIGANTIC SAVINGS ON EVERY HOME!

	WAS	NOW
12x60 REGENT VIP	$6595	$5595
12x60 LIBERTY	$6695	$5995
12x60 SCHULT .... Expandable	$8395	$7250
12x60 PARKWOOD .... Front Utility Room	$7995	$6879
12x60 LIBERTY	$5775	$4775
14x68 LIBERTY	$8350	$7995
14x60 SCHULT	$7695	$7295
14x68 SCHULT .... Three Bedroom	$8495	$7995
14x68 SCHULT .... Three Bedroom	$8295	$7695
14x64 MIDWEST	$8995	$8595
14x65 LIBERTY	$7450	$6495
12x60 CHAMPION	$5995	$5495
12x60 STATESMEN .... Used	$4995	$4375
8x27 WHITLEY .... Used	$1095	$750

OVER 125 HOMES TO CHOOSE FROM!
- One Year Warrantee
- Bank Financing Arranged by us

MIDWEST HOMES
"MEANS SERVICE"
Hwy. 41 — Menominee, Michigan
Phone 906-863-8911 — Call Sales Collect
Hwy. 151 South — Manitowoc, Wisconsin
Phone 414-682-0161 — Call Sales Collect
"It's The Service After The Sale That Counts"
OPEN SUNDAYS

Firms Taking Part In Educating 'Poor'

WASHINGTON (AP) — Eighteen school districts will be selected today for a one-year experiment in which private companies will be paid on their ability to improve the reading and mathematical skills of poor children.

Six firms will work with 15,000 children in the $5 million, one-year experiment which advocates say could lead to dramatic changes in educating all children.

The Office of Economic Opportunity announced plans for the experiment in a May 14 news conference during which Director Donald Rumsfeld said it could revolutionize primary and secondary education.

The more dramatic part of the experiment, called performance contracting, involves payment of incentives to students, teachers and private educational contractors, depending on improvements in student performance. The incentives would take different forms, including cash, trading stamps and prizes.

The second part of the experiment calls for use of advanced programmed instruction techniques which permit students to learn at their own speed from special materials, often with the help of teaching machines.

In a recent interview, Rumsfeld said the contractors will be paid and measured on the basis of performance—"not on the basis of how many dollars they spend; not on the basis of how many students they see or work with, but rather on the basis of what happens to the student.

"Does the individual boy's reading level go from Grade 1 to Grade 4, or doesn't it? If it does, they've performed, and they're paid well. If they don't—if the reading level doesn't go up in a prescribed period of time, they're not paid well," he said.

Rumsfeld called performance contracting "the first major experiment in this country that I know of in this area of human resources where we will be actually . . . measuring the impact on individual human beings, rather than measuring this vague thing we call interest or concern or effort or numbers of something that go in, in the beginning of the pipeline."

The experiment derives from a small privately operated program under way in Texarkana, Ark., under a grant from the Office of Education.

John O. Wilson, OEO planning director in charge of the experimen,t said the 400-student program has had phenomenal results since it began last September.

Pact Approved

GRAND RAPIDS (AP)—Registered nurses at Sunshine Hospital have approved a six-month contract with Kent County.

The agreement, which came after the nurses called in ill with the "white flu" for two days earlier this month, calls for wage increase of four per cent.

The nurses originally asked increases of nine per cent while the county offered boosts of one per cent.

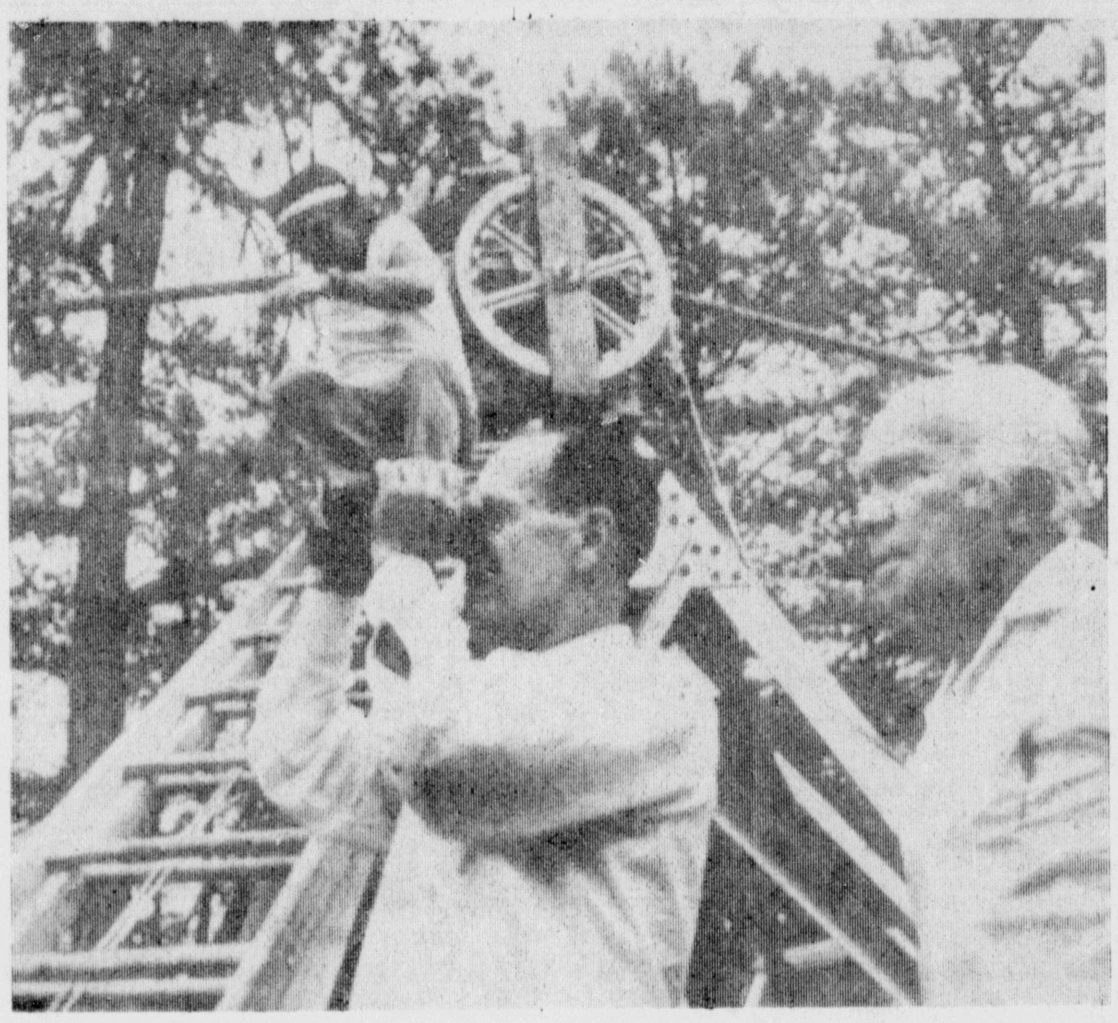

KARL WALLENDA, 65-year-old German born aerialist, uses binoculars for a closer look at installation proceedings connected with the large cable he is to use Saturday for his walk across the Tallulah, Ga. Gorge. The walk of about 1,000 feet is to take place where the gorge drops 700 feet. At right is Karl's brother, Herman, chief inspector of the equipment. (AP Wirephoto)

Circus Star Prepares For Gorge Walk

TALLULAH FALLS, Ga. (AP) — Circus star Karl Wallenda is preparing for what may be the world's longest 40-minute walk—a 1,000-foot trip over Tallulah Gorge.

Wallenda plans to walk a two-inch cable—nicknamed "yo-yo" by officials here—across the 700-feet deep gorge Saturday. Thousands are expected to watch what the 65-year-old patriarch of the Great Wallendas.

Below the performer the green waters of a small creek coursing through the gorge will be barely visible, if he looks down. Hundreds of huge boulders are scattered throughout the bottom. Trees and shrubs cling to the cliffs.

Wallenda tested the three-ton cable for the first time Thursday, walking out about 30 feet in a brisk breeze. His wife told newsmen she was upset by the way the cable swung in the wind.

The aerialist complained that the cable also turns under his feet. However, he said it is easier to grip with his feet because of its thickness. Circus high wires are smaller.

Wallenda also said he found it difficult to hold the 46-pound balancing pole He said he may use a smaller one.

Wallenda is making the walk to promote plans to build an amphitheater on the rim of the gorge. He estimated the walk will take about 40 minutes.

He said he will stand on his head twice while on the cable. The second time will be for "the boys in Vietnam," he said.

Fleming Says Students Don't Accept War

WASHINGTON (AP) — President Robben Fleming of the University of Michigan said that "there is such deep opposition to the war in Vietnam among the student population that I see no possible way of making it acceptable to them."

Testifying at the opening hearing of the President's Commission on Student Unrest this week Fleming also said "student sentiment is echoed widely in all parts of the population."

Among others testifying were S. I. Hayakawa, president of San Francisco State College; Sens. Edward M. Kennedy, D-Mass., and Hugh Scott, R-Pa., and two students.

Fleming said that "Students ask how their elders can possibly be so outraged at their beards or their long hair and still be complacent about the use of napalm and the destruction of villages in an undeveloped country far from our shores."

"There might be more understanding of campus problems if more people pondered over a satisfactory answer to that question."

Fleming acknowledged that some campus dissent is based upon problems with the university itself. "But we can deal with these problems. It is the external issues that cause the violence."

Aside from these, he said, there is disenchantment with the American economic system. "A generation blessed with the greatest affluence the world has ever known has, by that very fact, become more conscious of how unevenly it is shared, even in the United States," he said.

"And they see a county whose resources are being despoiled by some of the very methods of production which lead to this wealth. It does not help that they read almost daily of off-shore oil slicks."

Anti-Parochiaid Unit Asks Issue Be Put On Ballot

DETROIT (AP) — The Council Against Parochiaid has asked the Michigan Court of Appeals to allow voters to decide next November whether to bar the use of public money for private and parochial schools.

The CAP suit, filed this week in the Michigan Court of Appeals, asks that the secretary of state and the state board of canvassers show cause why a constitutional amendment forbidding such use of public funds should not be placed on the November ballot.

The State Board of Canvassers recently refused to accept petitions circulated by CAP containing about 320,000 signatures. Its refusal was based on the advise of Atty. Gen. rank Kelley, who said the petition was not in the correct form.

The suit also asks that a ruling be issued before the ballots are printed.

CAP attorney Erwin Ellman of Detroit said that by refusing to place the amendment on the ballot, state officials "are censoring what political issues may be submitted to the electorate. They are violating their legal obligations."

Some $22 million of the $969.3 million school aid bill recently passed by the Legislature is earmarked for aid to private and parochial schools as teachers salaries. The Michigan Supreme Court still must rule on the constitutionality of parochiaid for the money to be paid out.

With or without seeds, the equivalent of a 14-pound slice of watermelon will be eaten, on the average, by every American this year, the Department of Agriculture predicts.

Chicago Prices

POTATOES

CHICAGO (AP) — (USDA)—Thursday potatoes arrivals 63; on track 169; total U.S. shipments 168; supplies moderate; demand good, market steady; 100 carlots track sales; including sales to outside points Chicago basis; California long whites U.S. 1A unquoted; round reds unquoted.

BUTTER AND EGGS

CHICAGO (AP) — (USDA)—Butter Thursday: unchanged; 93 score AA 69.798; 92 score A 69.798; 90 B score 67.798.

Eggs: prices paid to Chicago were unchanged to 2 lower to 2½ higher; 80 per cent or better grade A whites 41-42; medium whites 31-32; standards 33-35½.

NOTICE

Residents Of The

Bark River-Harris School District

Notice Of Vacancies

One High School Custodian

One Teacher's Aide

Call HO 6-9981

NOTICE

The Bark River-Harris Board of Education is accepting bids for gasoline and insurance for its vehicle fleet.

Call HO 6-9981

For Details

MILK IN GLASS?

"YES!"

We have it. Serving Delta County for over 40 years.

For home delivery

Call ST 6-1141, GA 5-4631

Or Pick It Up At

ESCANABA DAIRY

115 South 14th St.

Escanaba, Mich.

semi-annual Sale of Nationally Advertised

SHOES

NOW IN PROGRESS

AT

MANNING Shoe Store

1206 Ludington St.

SATURDAY DOORBUSTER

BOYS' & GIRLS' LONG SLEEVE HEAVYWEIGHT SWEAT SHIRTS

Raglan Sleeves, underarm gusset — plain rib collar, cuffs and bottom. Assorted fashion colors "Irregulars."

FINEMAN'S F&G

Sizes 2 to 8 75c

Sizes 10 to 16 95c

The Store To Watch For Special Buys!

DOOR BUSTER

Saturday—9 to 5:30

100 Ct. White PAPER PLATES

Reg. 73c 2 for $1.00

250 Ct. White LUNCHEON NAPKINS

Reg. 37c 4 for $1.00

Another Store To Watch For Special Buys!

KRESGE'S

It's OPEN HOUSE At

Bob's Prebuilt Home Center

Iron Mountain, Michigan

Saturday, July 18 9 a. m. - 5 p. m.

Sunday, July 19 1 p. m. - 5 p. m.

- Model Homes on Display
- Factory Representatives On Hand
- Special Discounts On 1st Five Homes Sold
- Both Paneled and Drywall Interiors
- Over 100 Floor Plans Let You Design Your Own Home

You owe it to yourself to see what truly deluxe living is all about!

BALLOONS—PRIZES—REFRESHMENTS

This Weekend At

BOB'S PREBUILT HOME CENTER

South US-2—Iron Mountain, Michigan (Across From Bob's Mobile Homes)

ALSO: Special Celebration Prices On All Mobile Homes! ! !

BIG! BIGGER! BIGGEST!

Anderson-Bloom's BIG Discounts On Fine Quality Menswear From A Bigger Than Ever Stock Go Together To Make This The BIGGEST

SEMI-ANNUAL SALE

SUITS:

Summer weights and year-round weights — quality garments from our regular $44.95 to $95.00 values

NOW 36.89 to 71.89

SLACKS:

Lightweights, regular weights — hundreds to choose from. Permanent press styles. Balance of entire stock

20% OFF

SPORT COATS:

Many, many beautiful styles — We must move these to make room for fall stocks due to arrive any day.

NOW 21.89 to 51.89

SHIRTS:

Sport styles, dress styles, short sleeves, long sleeves, colored, whites, plaids, stripes, novelties — nationally advertised brands included.

NOW 1.49 to 6.59

CASUAL PANTS:

They're going fast but we still have a nice selection. Many styles permanent press.

NOW 20% OFF

SUMMER WEIGHT JACKETS:

We have too many — good looking quality garments, lined and unlined styles. Your chance to save big money.

ALL REDUCED 25%

Balance Of Entire Stock At Greatly Reduced Prices!

Discounts Of 10% to 50%

ANDERSON-BLOOM

"Biggest Savings In Menswear Since 1929"

1204 Ludington St., Escanaba